

Assessor's Map Number

550-61-S2

STATE OF NEVADA
WASHOE COUNTY
ASSESSOR'S OFFICE
Michael E. Clark, Assessor

1001 East Ninth Street
Building D
Reno, Nevada 89512
(775) 328-2231

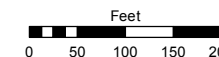

1 inch = 200 feet

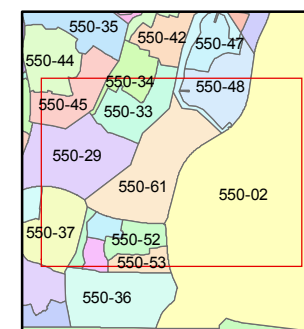
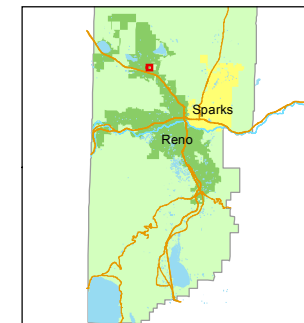

created by: JMO 04/20/2016

last updated: _____

area previously shown on map(s)

550-01, 02

NOTE: This map was prepared for the use of the Washoe County Assessor for assessment and illustrative purposes only. It does not represent a survey of the premises. No liability is assumed as to the sufficiency or accuracy of the data delineated hereon.

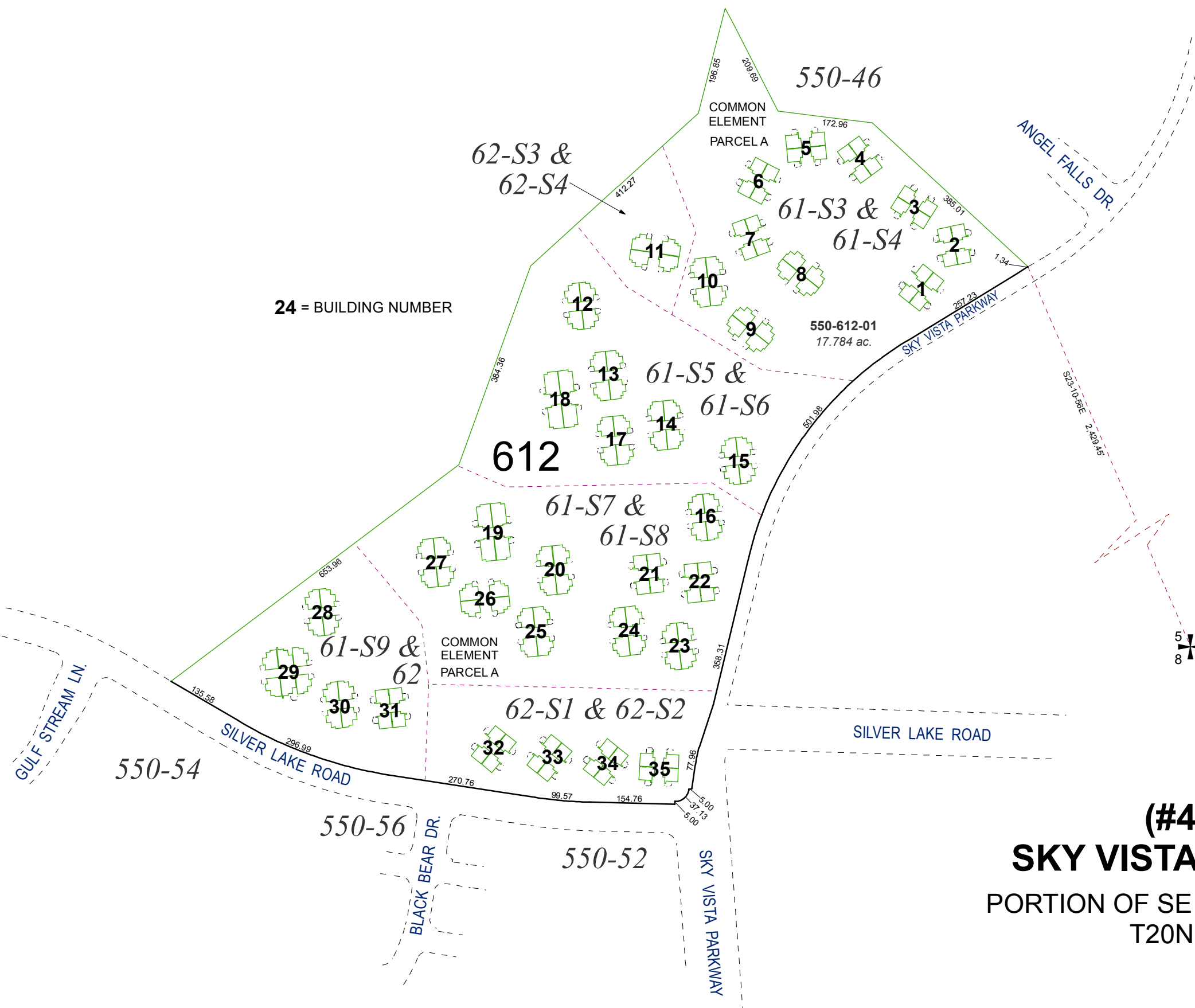

24 = BUILDING NUMBER

550-46

62-S3 & 62-S4

61-S3 & 61-S4

61-S5 & 61-S6

612

61-S7 & 61-S8

61-S9 & 62

62-S1 & 62-S2

550-54

550-56

550-52

SILVER LAKE ROAD

ANGEL FALLS DR.

SKY VISTA PARKWAY

GULF STREAM LN.

BLACK BEAR DR.

SKY VISTA PARKWAY

(#4819)
SKY VISTA COMMONS
PORTION OF SE 1/4 OF SECTION 5
T20N - R19E

