

STATE OF NEVADA  
**WASHOE COUNTY**  
ASSESSOR'S OFFICE  
Michael E. Clark, Assessor

1001 East Ninth Street  
Building D  
Reno, Nevada 89512  
(775) 328-2231

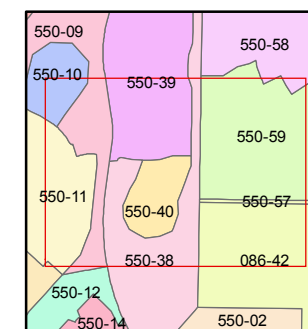

1 inch = 100 feet

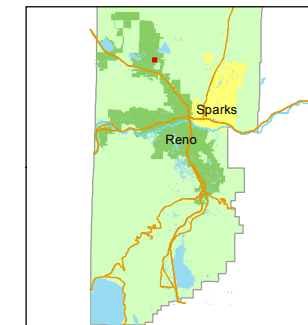

created by: JMO 04/05/2016

last updated: \_\_\_\_\_

area previously shown on map(s)

550-01

NOTE: This map was prepared for the use of the Washoe County Assessor for assessment and illustrative purposes only. It does not represent a survey of the premises. No liability is assumed as to the sufficiency or accuracy of the data delineated hereon.

**(#3963)**  
**SKY VISTA VILLAGE 1A**  
**SUBDIVISION**  
A PLANNED UNIT DEVELOPMENT

PORTION OF NE 1/4 SEC. 5  
T20N - R19E  
AND  
PORTION OF SECTIONS 32 & 33  
T21N - R19E

