

STATE OF NEVADA
WASHOE COUNTY
ASSESSOR'S OFFICE
Michael E. Clark, Assessor

1001 East Ninth Street
Building D
Reno, Nevada 89512
(775) 328-2231

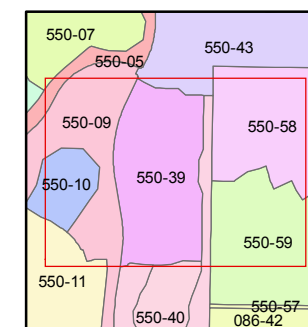

1 inch = 100 feet

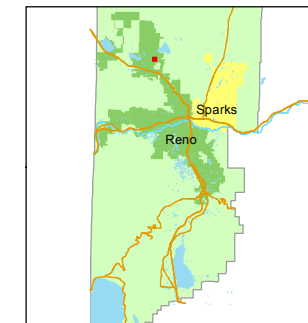

created by: JMO 04/05/2016

last updated: _____

area previously shown on map(s)

550-01

NOTE: This map was prepared for the use of the Washoe County Assessor for assessment and illustrative purposes only. It does not represent a survey of the premises. No liability is assumed as to the sufficiency or accuracy of the data delineated hereon.

(#3963) SKY VISTA VILLAGE 1A SUBDIVISION

A PLANNED UNIT DEVELOPMENT

POR. OF NE 1/4 SEC. 5

T20N - R19E

AND

POR. OF SECTIONS 32 & 33

T21N - R19E

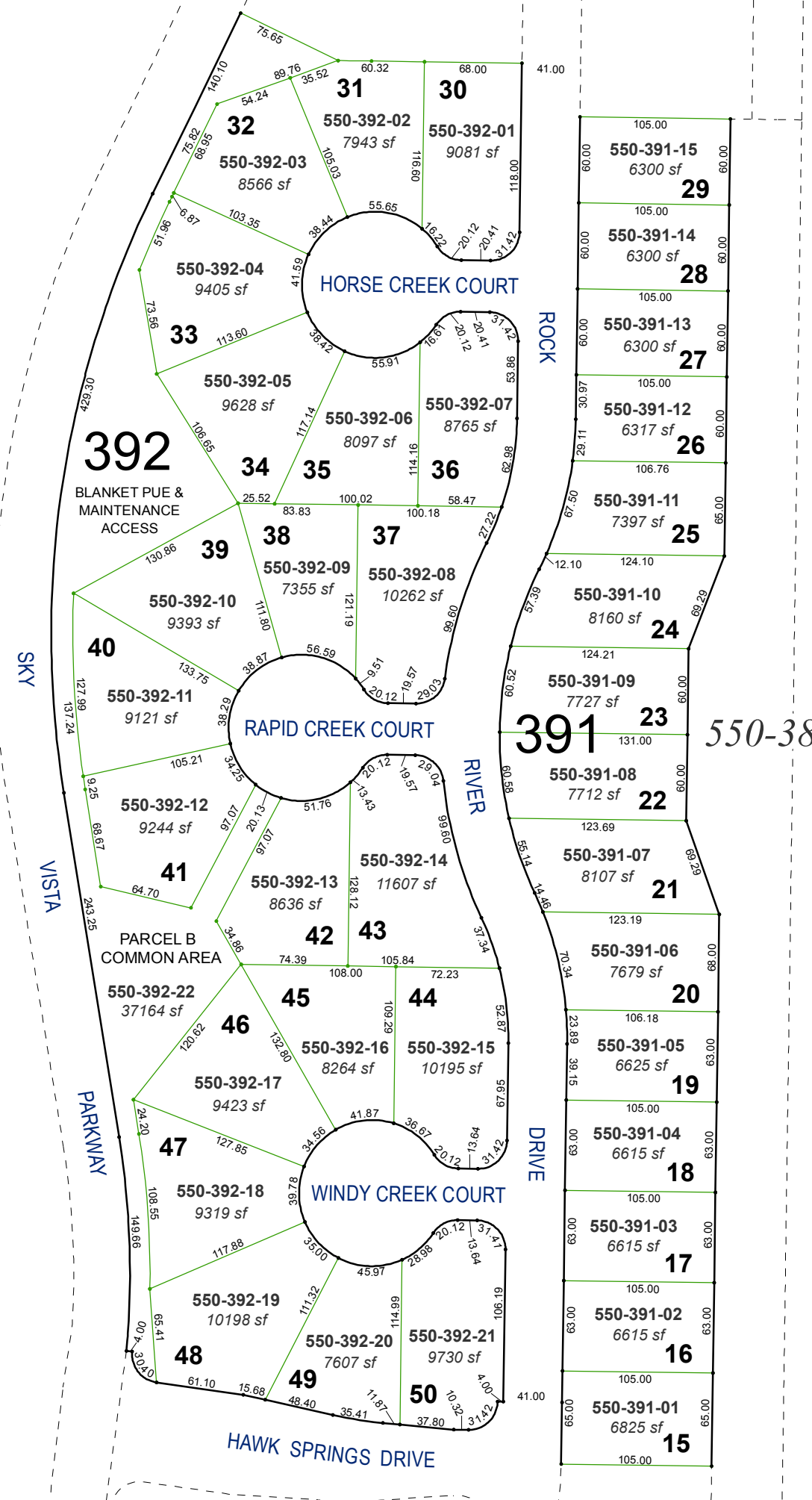

550-38