

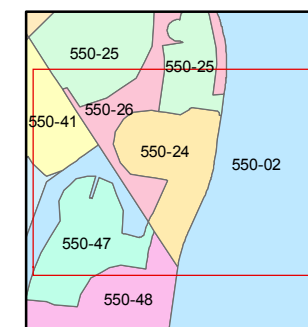

1 inch = 100 feet

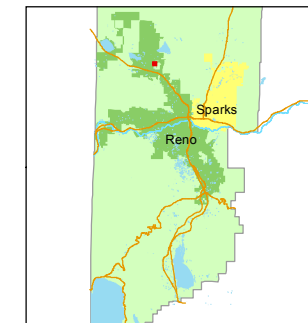

created by: KSB 8/27/2015

last updated: \_\_\_\_\_

area previously shown on map(s)

550-01

NOTE: This map was prepared for the use of the Washoe County Assessor for assessment and illustrative purposes only. It does not represent a survey of the premises. No liability is assumed as to the sufficiency or accuracy of the data delineated hereon.

# (#3590) SKY VISTA VILLAGE 3

## A PORTION OF SECTION 5 T20N - R19E

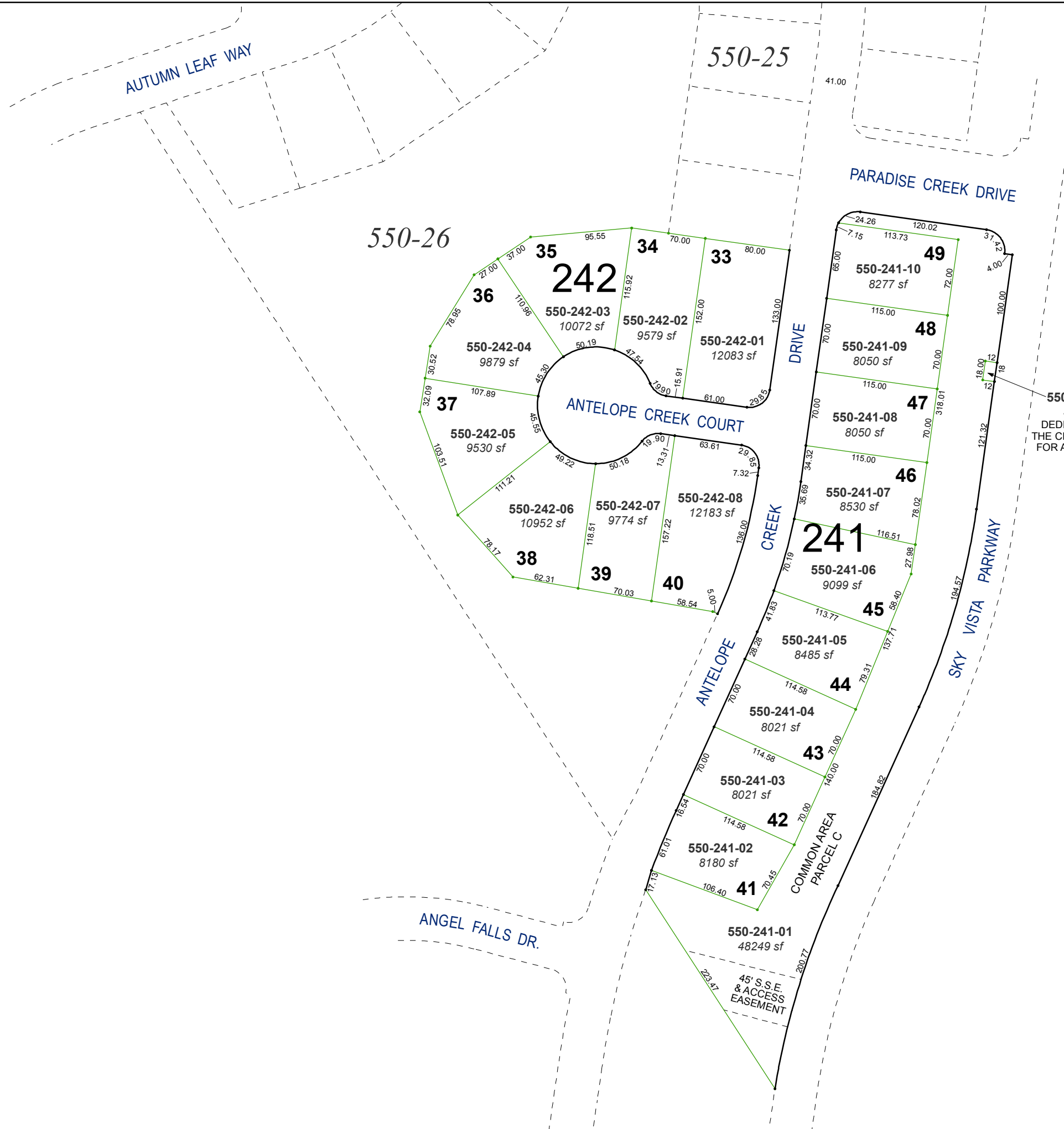

550-25

550-26

**242**

DRIVE

PARADISE CREEK DRIVE

DRIVE

CREEK

ANTELOPE

**241**

SKY VISTA PARKWAY

ANGEL FALLS DR.

COMMON AREA  
PARCEL C

550-241-11  
216 sf  
DEDICATED TO  
THE CITY OF RENO  
FOR A BUS STOP

45' S.S.E.  
& ACCESS  
EASEMENT