

1 inch = 100 feet

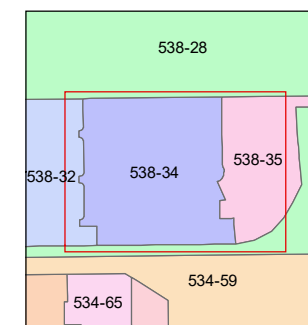
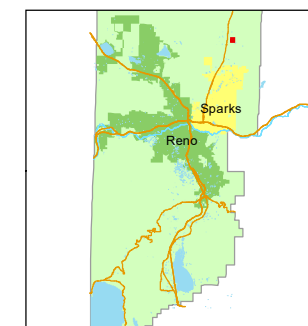

created by: SR 03/29/2022

updated: _____

area previously shown on map(s):

538-28

NOTE: This map was prepared for the use of the Washoe County Assessor for assessment and illustrative purposes only. It does not represent a survey of the premises. No liability is assumed as to the sufficiency or accuracy of the data delineated hereon.

KINGS RIVER DRIVE

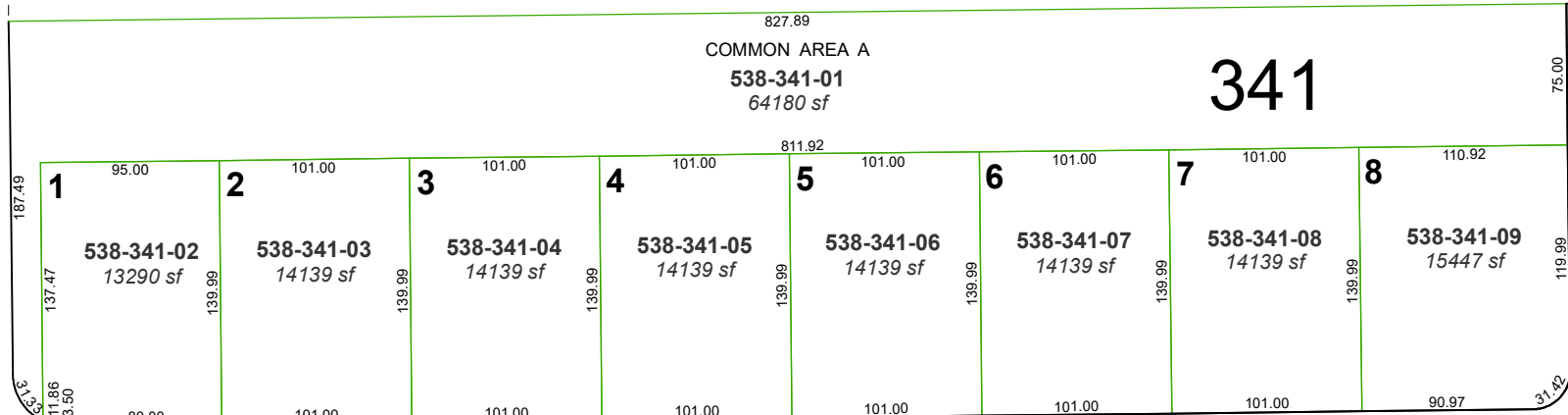

LA TRAY DRIVE

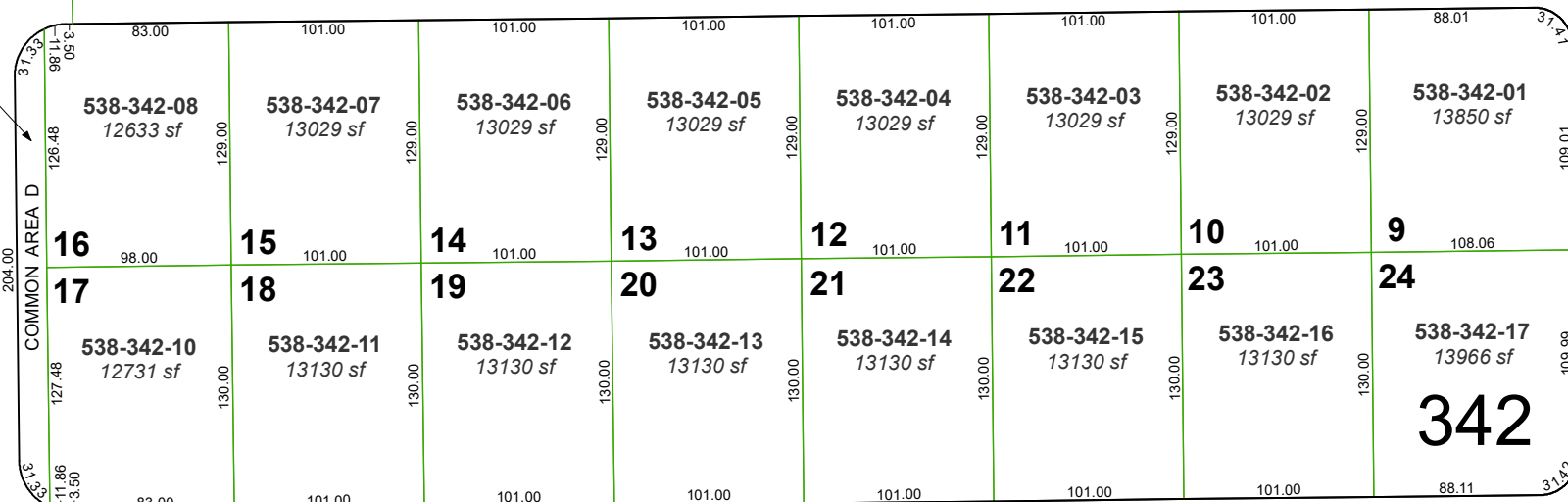

HUTCHINSON DRIVE

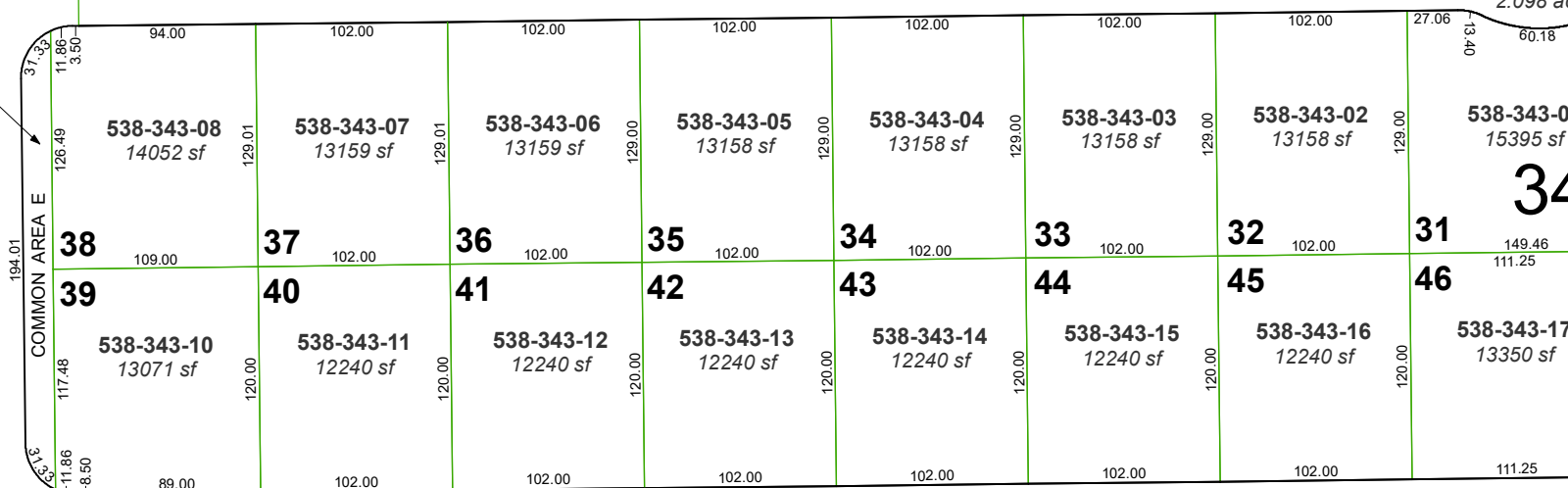

(STREET)
538-344-11
38126 sf

PAH RAH RIDGE DRIVE

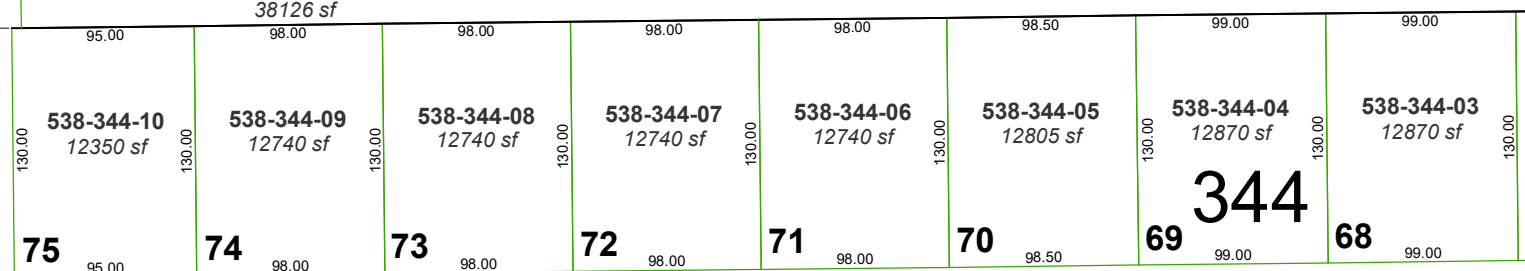

WILDCAT PEAK DRIVE

(#5479)
HARRIS RANCH
VILLAGE 4
PORTION OF SECTION 13
T21N - R20E

VINEGAR PEAK DRIVE

(STREETS)

538-342-18
2.098 ac.

343

COMMON AREA F

538-344-01
4737 sf

538-342-09
3838 sf

538-343-09
3678 sf