

STATE OF NEVADA
WASHOE COUNTY
ASSESSOR'S OFFICE

1001 East Ninth Street, Building D
Reno, Nevada 89512
(775) 328-2231

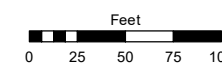

1 inch = 100 feet

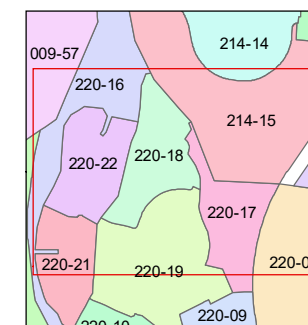
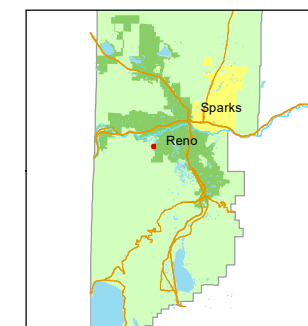

created by: JRA 12/10/2020

updated: _____

area previously shown on map(s):
009-25, 220-08

NOTE: This map was prepared for the use of the Washoe County Assessor for assessment and illustrative purposes only. It does not represent a survey of the premises. No liability is assumed as to the sufficiency or accuracy of the data delineated hereon.

(#3451)

EVERGREEN UNIT THREE
PORTION OF THE NE 1/4 SECTION 29
& THE SE 1/4 SECTION 20
T19N - R19E

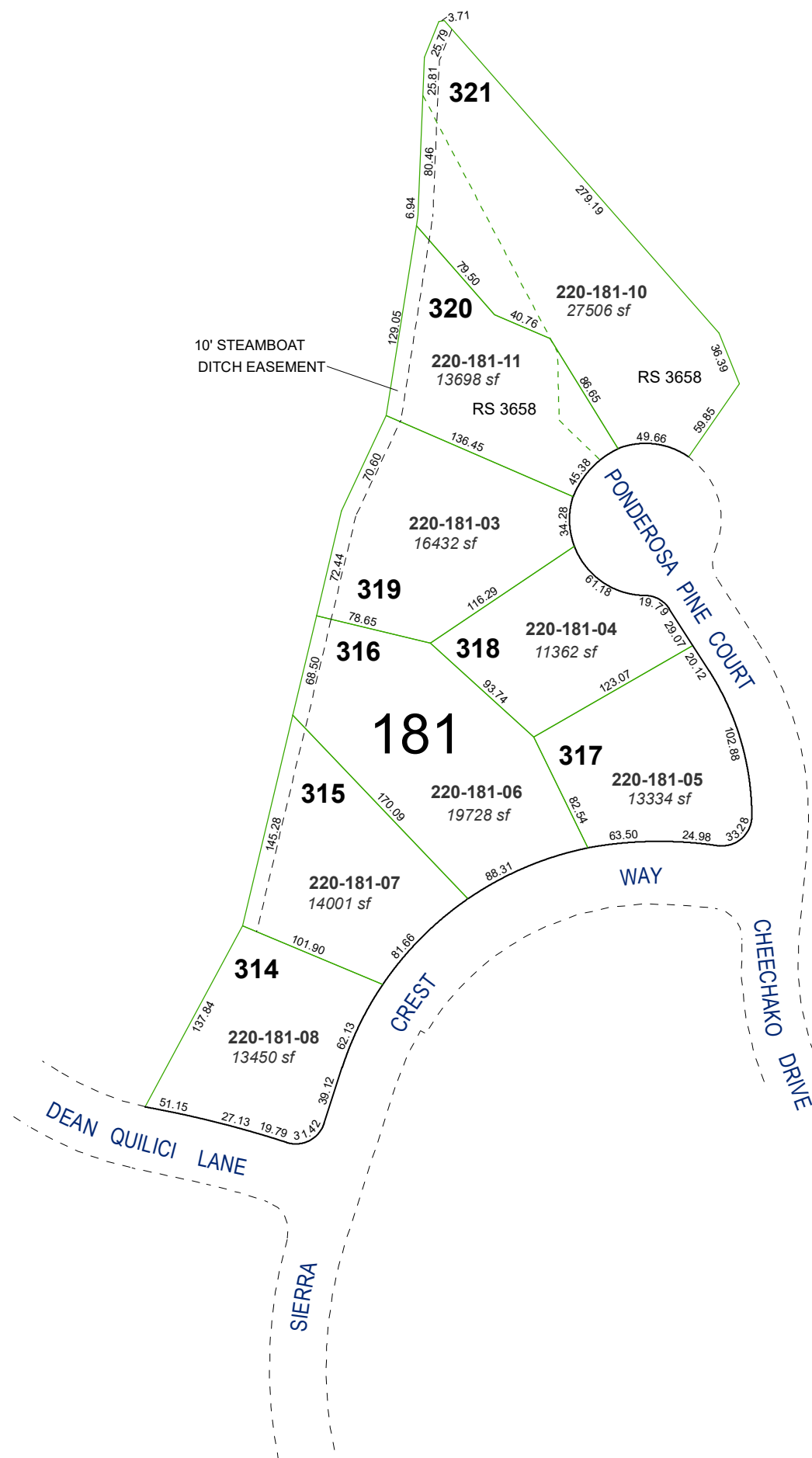

10' STEAMBOAT
DITCH EASEMENT

PONDEROSA PINE COURT

WAY

CREST

SIERRA

CHECHAKO DRIVE

DEAN QUILICI LANE