

(#4070)  
**DOUBLE DIAMOND RANCH  
VILLAGE 19A**  
POR. N 1/2 SEC. 16  
T18N - R20E

BOOK 161

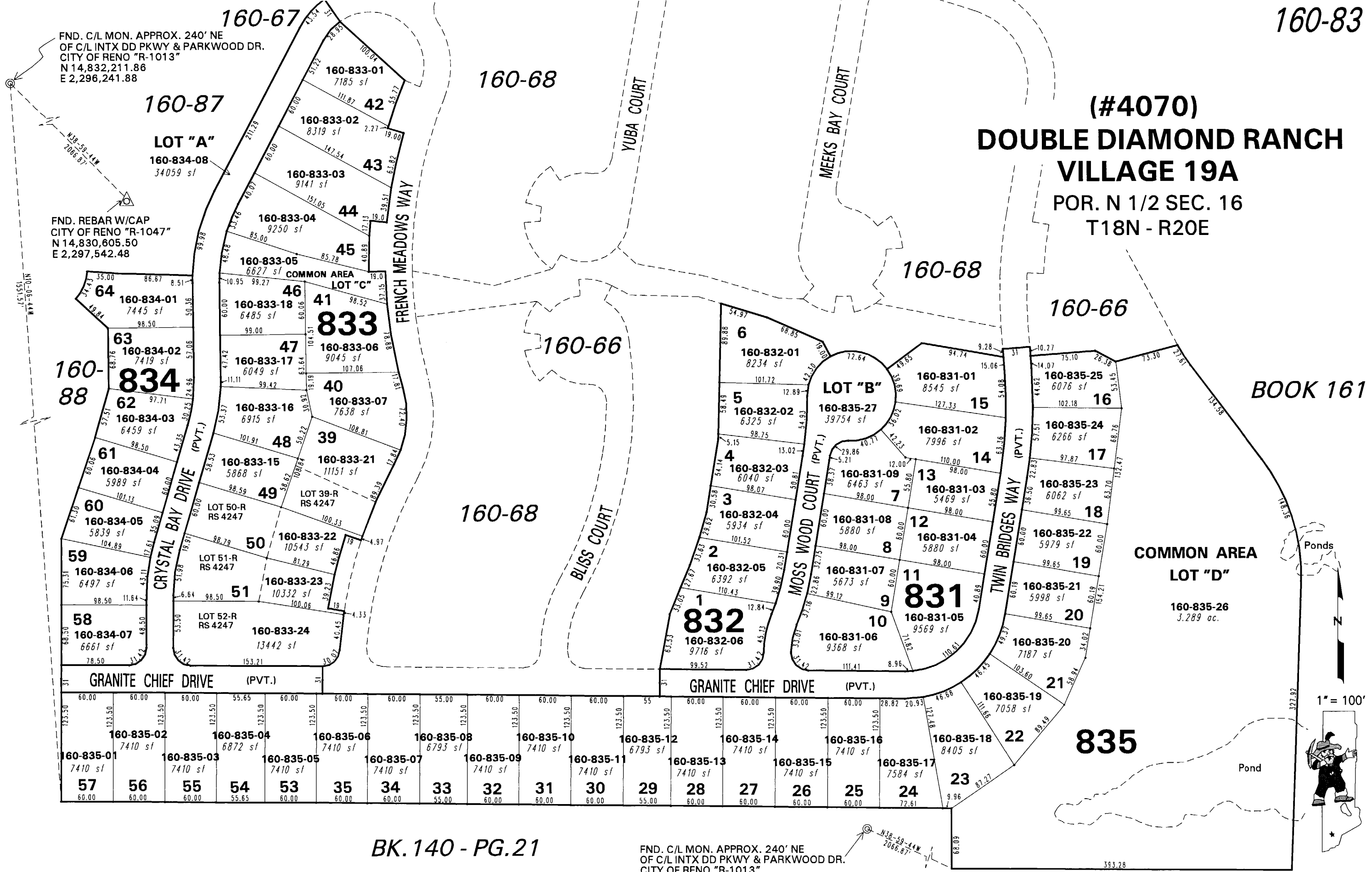

FND. C/L MON. APPROX. 240' NE  
OF C/L INTX DD PKWY & PARKWOOD DR.  
CITY OF RENO "R-1013"  
N 14,832,211.86  
E 2,296,241.88

FND. REBAR W/CAP  
CITY OF RENO "R-1047"  
N 14,830,605.50  
E 2,297,542.48

FND. C/L MON. APPROX. 240' NE  
OF C/L INTX DD PKWY & PARKWOOD DR.  
CITY OF RENO "R-1013"  
N 14,832,211.86  
E 2,296,241.88

This area previously shown on 160-39

NOTE: This map is prepared for the use of the Washoe County Assessor for assessment and illustrative purposes only. It does not represent a survey of the premises. No liability is assumed as to the sufficiency or the accuracy of the data delineated hereon.

Office of Washoe County Assessor, Nevada - Robert W. McGowan

NOTE: Areas of parcels which are less than 2 acres are shown in square feet.

Drawn by HCS 04/18/02  
 Revised HCS 5/15/03 HCS 5/22/03  
CFB 11/10/2005

ARC/INFO 8.0 WINDOWS 2000 5.0