

STATE OF NEVADA  
**WASHOE COUNTY**  
ASSESSOR'S OFFICE  
Joshua G. Wilson, Assessor

1001 East Ninth Street  
Building D  
Reno, Nevada 89512  
(775) 328-2231

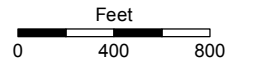

1 inch = 800 feet

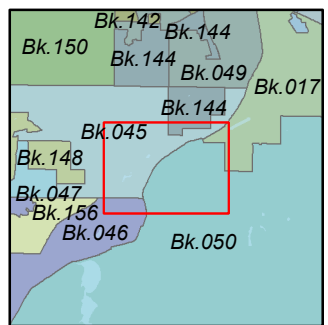
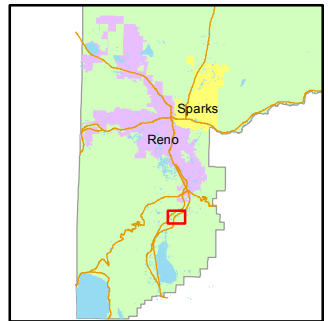

created by: CFB 04/01/2014

last updated: \_\_\_\_\_

NOTE: This map was prepared for the use of the Washoe County Assessor for assessment and illustrative purposes only. It does not represent a survey of the premises. No liability is assumed as to the sufficiency or accuracy of the data delineated hereon.

T17N - R20E

1 6  
12 7

6 5  
7 8

5 4  
8 9

12 7  
13 18

7 8  
18 17

8 9  
17 16

BOOK 46

04

13

11

S US 395

CARRIAGE DR

CARRIAGE DR

HEREFORD WY

RAWHIDE DR

BLACKWILLOW WY

CONESTOGA DR

WAGON DR

CONCHO DR

EL LARAMIE DR

SAUER LN

LARAME CT