

Assessor's Map Number

**050-52**

STATE OF NEVADA  
**WASHOE COUNTY**  
ASSESSOR'S OFFICE  
Michael E. Clark, Assessor

1001 East Ninth Street  
Building D  
Reno, Nevada 89512  
(775) 328-2231

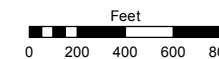

1 inch = 800 feet

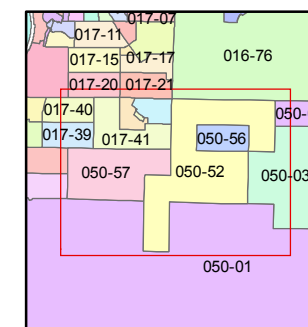
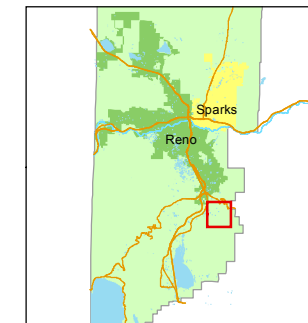

created by: CFB 3/28/2014

last updated: KSB 7/02/18

area previously shown on map(s)

050-01

NOTE: This map was prepared for the use of the Washoe County Assessor for assessment and illustrative purposes only. It does not represent a survey of the premises. No liability is assumed as to the sufficiency or accuracy of the data delineated hereon.

T18N - R20E

T17N - R20E

017-42

017-41

050-57

050-520-73  
80 ac.

LAND PATENT  
#27-2018-0001

050-520-72  
40 ac.

39.06 ac.

39.19 ac.

39.27 ac.

050-520-04  
39.40 ac.

050-56

050-520-05  
40 ac.

050-520-07  
397.52 ac.

LOT 2

LOT 2

2645.28

2

11

2674.78

2

11

1

12

34

35

3

2

35

2

5309.04

35

36

2

1

3

2

10

11

2

11

2

11

1

12

33

34

4

3

4

3

4

3

9

10

PORTIONS OF SECTIONS 2, 3 & 10  
T17N - R20E

CHANCE LANE

RAVAZZA ROAD

RAMONA ROAD

ROAD

TOLL ROAD

ROAD

BAIN SPRINGS RD.

TOLL ROAD

ROAD

MARANGO ROAD

RHODES ROAD

MAJESTIC VIEW DR.

MAJESTIC VIEW CT.