

PORTION OF NE1/4 SECTION 36  
T19N - R19E

FIRST FLOOR

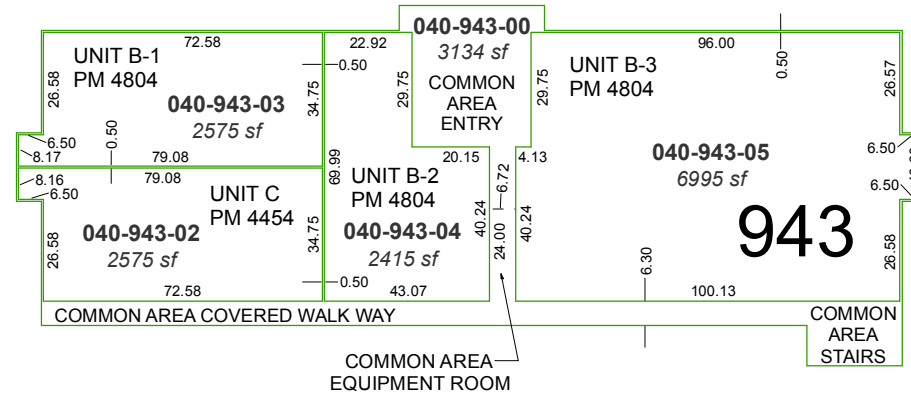

NOTE: Parcel 040-943-00 and its area are for all Common Areas on the first floor.

Assessor's Map Number

**040-94-S1**

STATE OF NEVADA  
**WASHOE COUNTY**  
ASSESSOR'S OFFICE  
Michael E. Clark, Assessor

1001 East Ninth Street  
Building D  
Reno, Nevada 89512  
(775) 328-2231

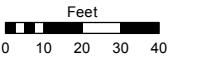

1 inch = 50 feet

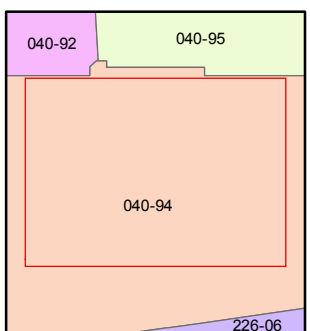
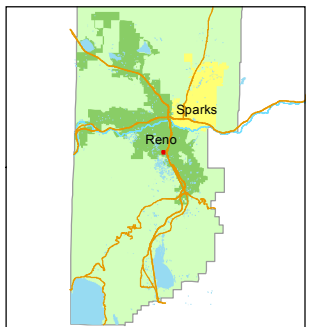

created by: SR 01/17/2018

last updated: \_\_\_\_\_

area previously shown on map(s)  
\_\_\_\_\_

NOTE: This map was prepared for the use of the Washoe County Assessor for assessment and illustrative purposes only. It does not represent a survey of the premises. No liability is assumed as to the sufficiency or accuracy of the data delineated hereon.

SIERRA ROSE DRIVE