

STATE OF NEVADA
WASHOE COUNTY
ASSESSOR'S OFFICE
Michael E. Clark, Assessor

1001 East Ninth Street
Building D
Reno, Nevada 89512
(775) 328-2231

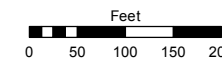

1 inch = 200 feet

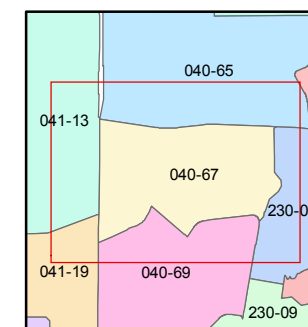
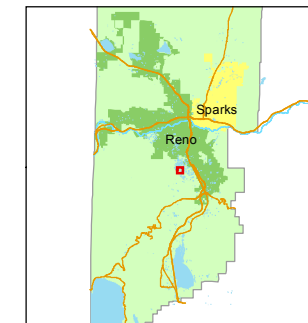

created by: NLH 09/21/2010

last updated: JKF 10/31/17 SR 5/14/18

area previously shown on map(s)

NOTE: This map was prepared for the use of the Washoe County Assessor for assessment and illustrative purposes only. It does not represent a survey of the premises. No liability is assumed as to the sufficiency or accuracy of the data delineated hereon.

(#325) FAIRVIEW FARMS

PORTION OF THE NW 1/4 SEC. 12
T18N - R19E

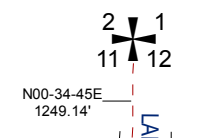
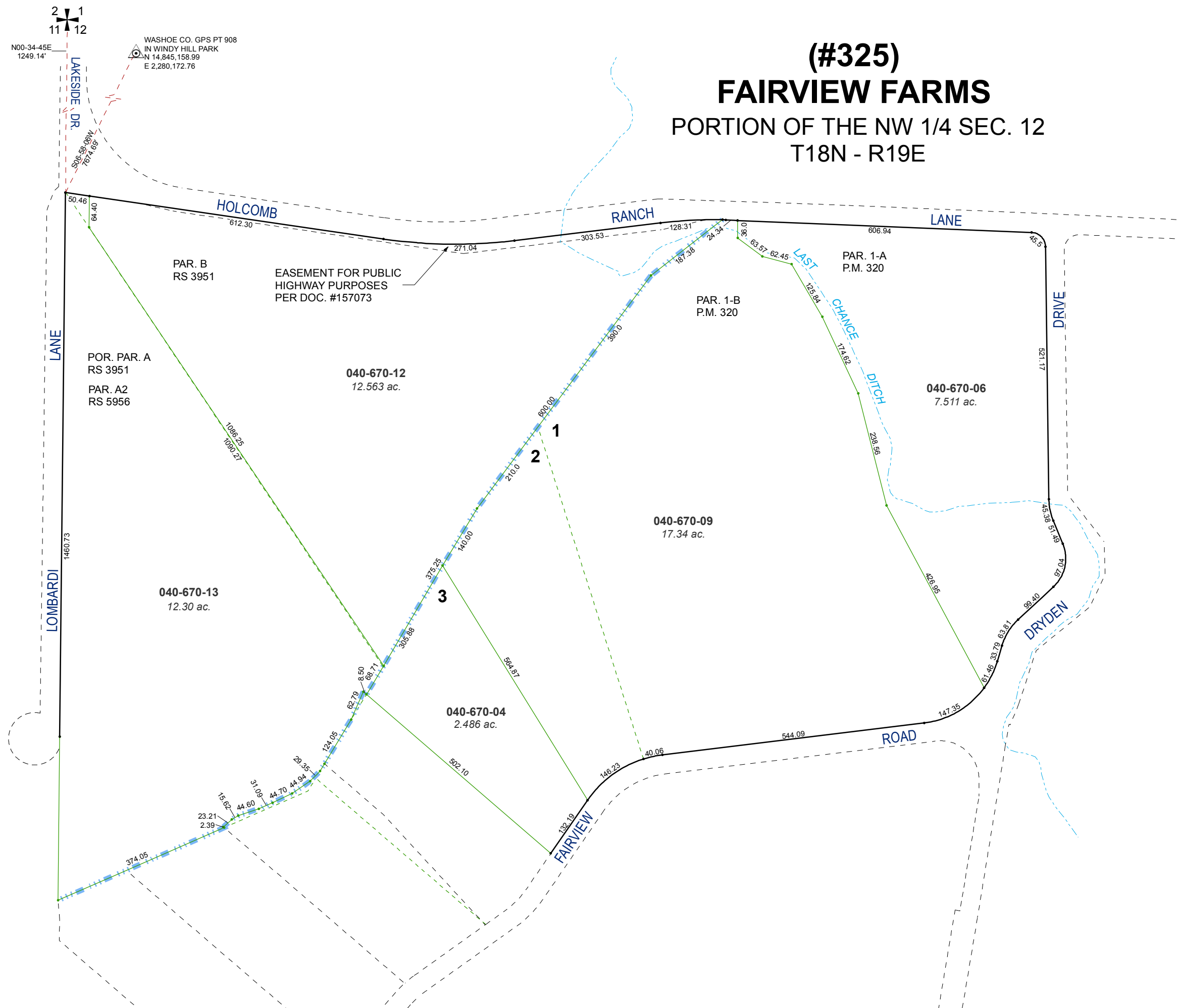

WASHOE CO. GPS PT 908
IN WINDY HILL PARK
N 14,845,158.99
E 2,280,172.76

N00-34-45E
1249.14'

LAKESIDE DR
S05-58-09W
7674.69'

LANE
1460.73
LOMBARDI

PAR. B
RS 3951

POR. PAR. A
RS 3951
PAR. A2
RS 5956

EASEMENT FOR PUBLIC
HIGHWAY PURPOSES
PER DOC. #157073

040-670-12
12.563 ac.

040-670-13
12.30 ac.

040-670-04
2.486 ac.

040-670-09
17.34 ac.

040-670-06
7.511 ac.

PAR. 1-B
P.M. 320

PAR. 1-A
P.M. 320

FAIRVIEW

ROAD

DRYDEN

DRIVE

RANCH

LANE

HOLCOMB

LAST
CHANCE
DITCH