

(#203)
LINCOLN PARK
ADDITION TO THE CITY OF SPARKS
(#163)
AMENDED PLAT OF LINCOLN PARK
ADDITION TO THE TOWN OF SPARKS

RECORD OF SURVEY 1390

A POR. OF THE SW ¼ OF SEC. 4,
T19N - R20E

Assessor's Map Number

033-31

STATE OF NEVADA
WASHOE COUNTY
ASSESSOR'S OFFICE
Joshua G. Wilson, Assessor

1001 East Ninth Street
Building D
Reno, Nevada 89512
(775) 328-2231



Feet
0 12.525 50 75 100

1 inch = 100 feet

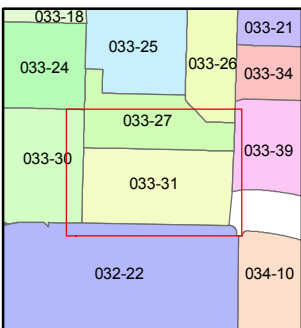
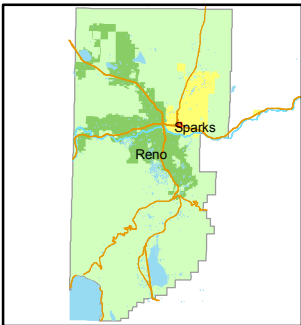

created by: NLH 5/27/2010

last updated: _____

area previously shown on map(s)

NOTE: This map was prepared for the use of the Washoe County Assessor for assessment and illustrative purposes only. It does not represent a survey of the premises. No liability is assumed as to the sufficiency or accuracy of the data delineated hereon.

033-27

033-27

"C"

STREET

033-30

STREET

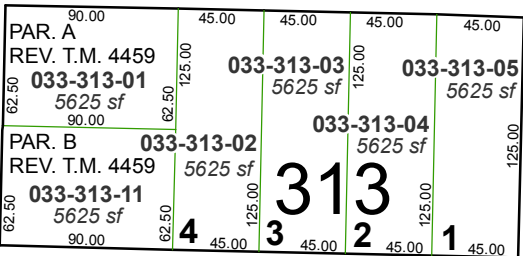

STREET

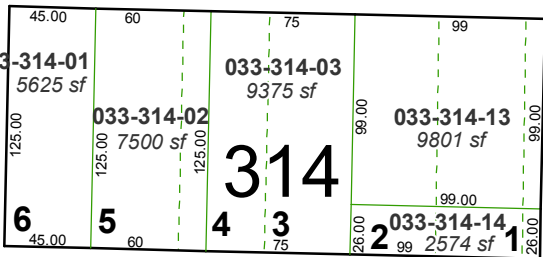

STREET

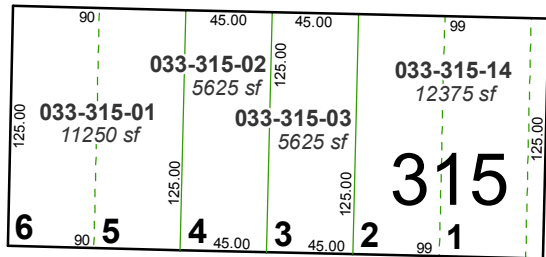

STREET

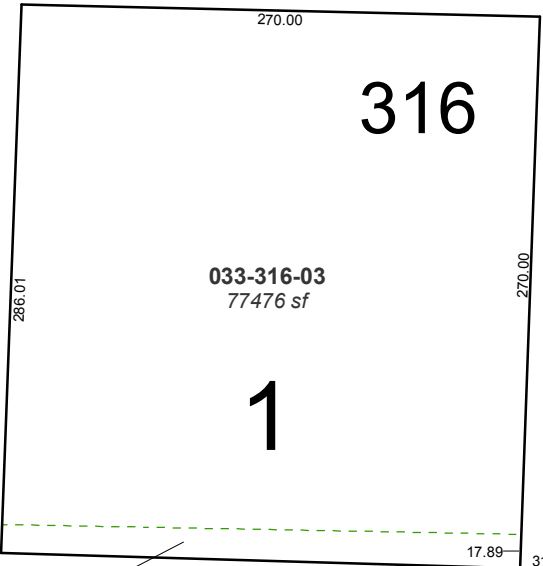

WAY

STANFORD

AVENUE

INTERSTATE 80

VICTORIAN

NUGGET

AVENUE

BOOK 032