

**(#736)  
TANGLEWOOD ESTATES  
UNIT NO. 1**

A POR. OF THE NE ¼ OR SEC. 4  
T19N - R20E

**(#922)  
GREENBRAE  
TERRACE SUB.  
ADDITION NO. 19**

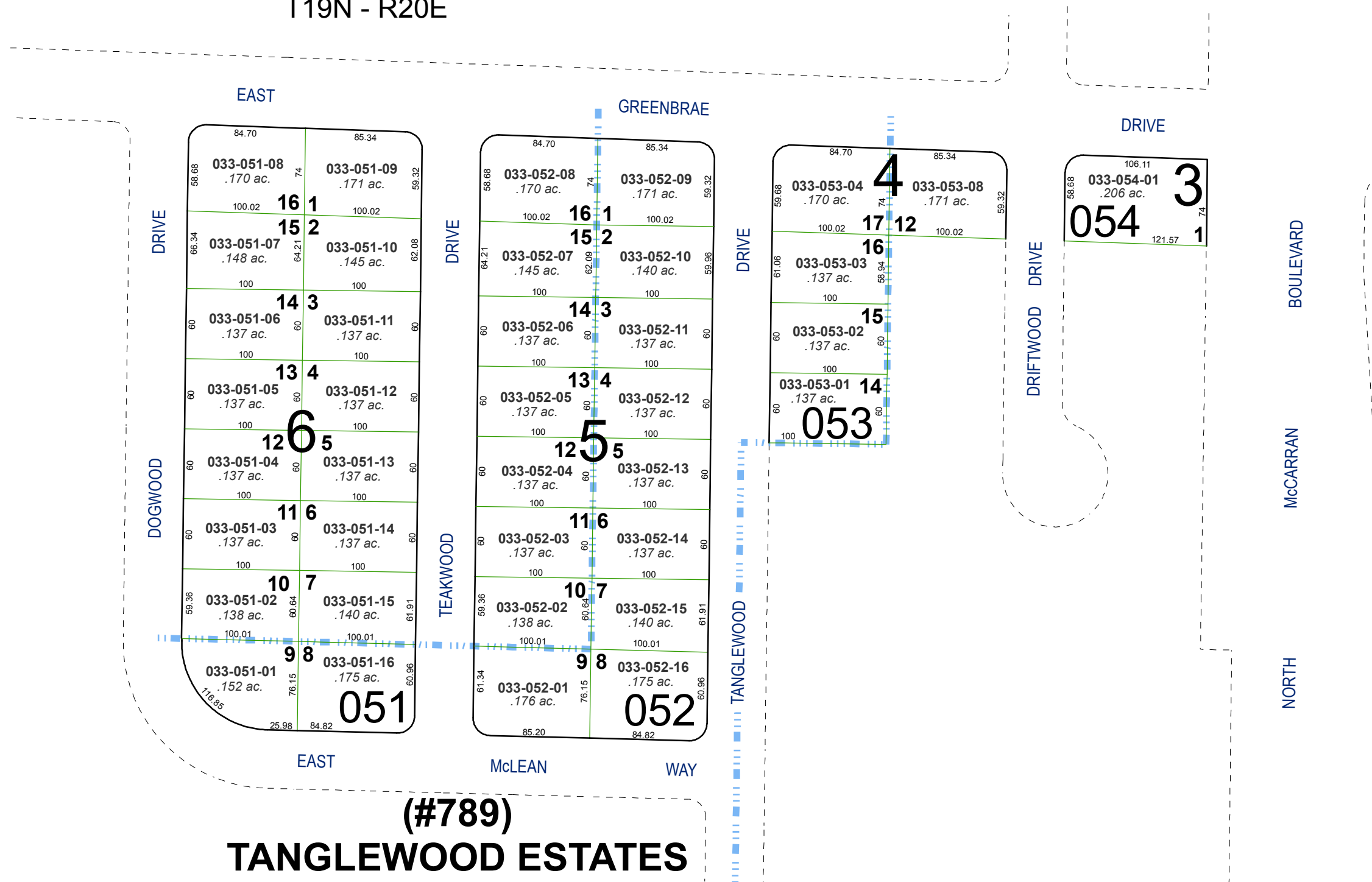

**(#789)  
TANGLEWOOD ESTATES  
UNIT NO. 2**

Assessor's Map Number

**033-05**

STATE OF NEVADA  
**WASHOE COUNTY**  
ASSESSOR'S OFFICE  
Joshua G. Wilson, Assessor

1001 East Ninth Street  
Building D  
Reno, Nevada 89512  
(775) 328-2231

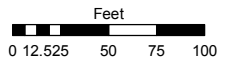

1 inch = 100 feet

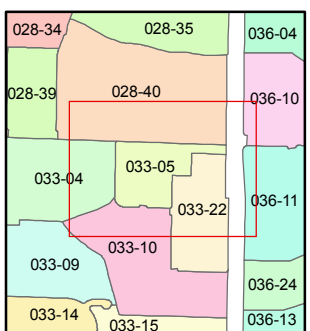
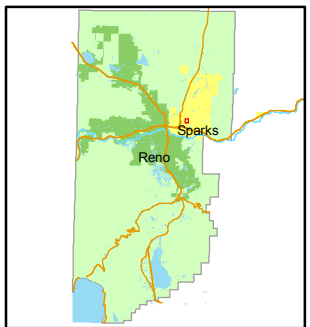

created by: NLH 11/17/2010

last updated: \_\_\_\_\_

area previously shown on map(s)  
\_\_\_\_\_

NOTE: This map was prepared for the use of the Washoe County Assessor for assessment and illustrative purposes only. It does not represent a survey of the premises. No liability is assumed as to the sufficiency or accuracy of the data delineated herein.