

**(#516)
GREENBRAE TERRACE
ADDITION NO. 9**

**(#660)
BREAKER SUB.
A POR. OF THE NE 1/4 OF SEC. 4
T19N - R20E**

**(#1169)
PIONEER SUB.**

**(#736)
TANGLEWOOD
ESTATES NO. 1**

**(#532)
GREENBRAE
TERRACE
ADD. NO. 10**

**(#542)
GREENBRAE
TERRACE
ADD. NO. 11**

**(#789)
TANGLEWOOD
ESTATES NO. 2**

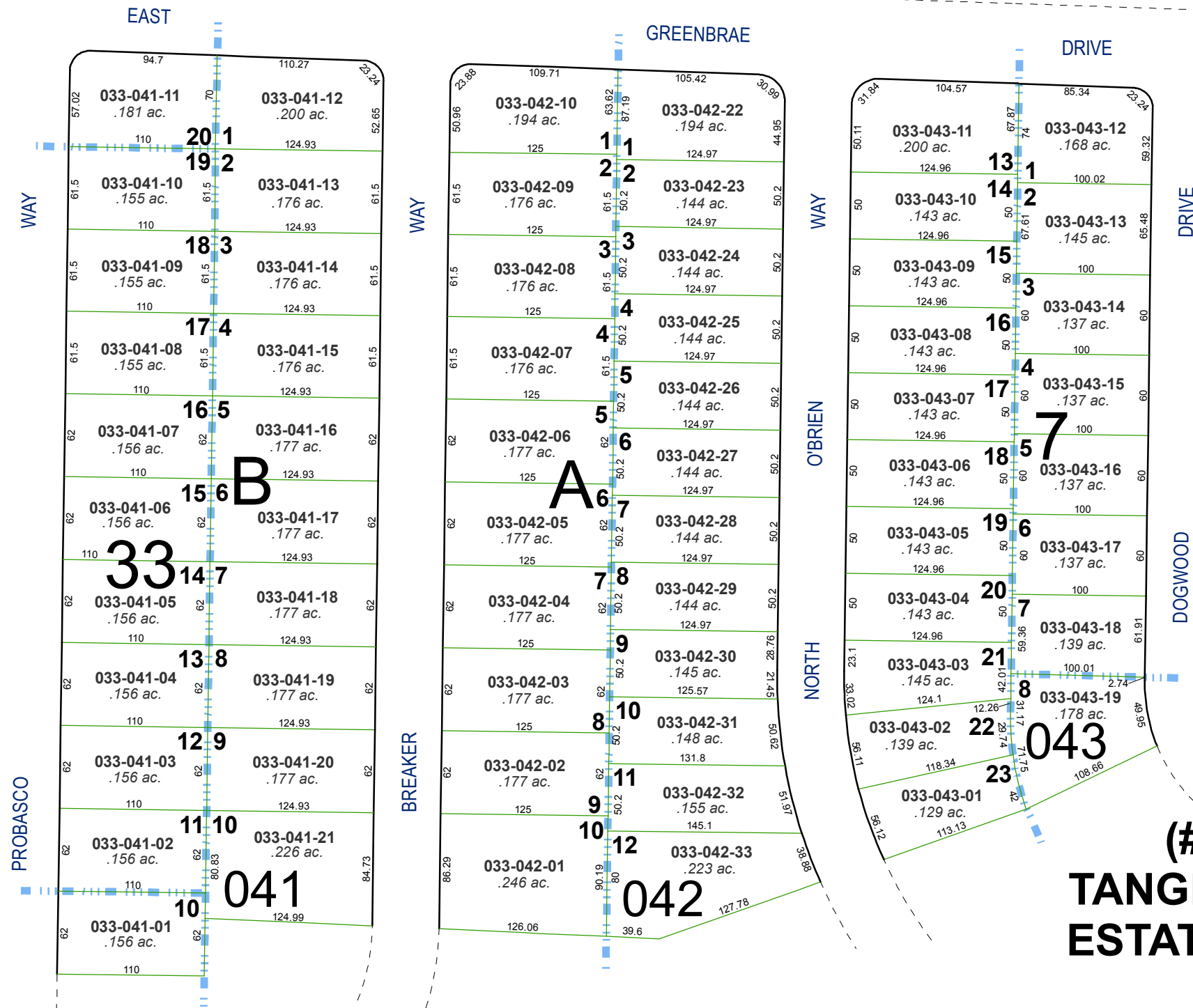

Assessor's Map Number

033-04

STATE OF NEVADA
WASHOE COUNTY
ASSESSOR'S OFFICE
Joshua G. Wilson, Assessor

1001 East Ninth Street
Building D
Reno, Nevada 89512
(775) 328-2231

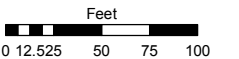

1 inch = 100 feet

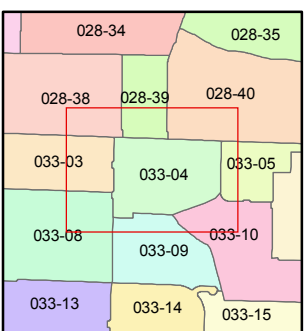
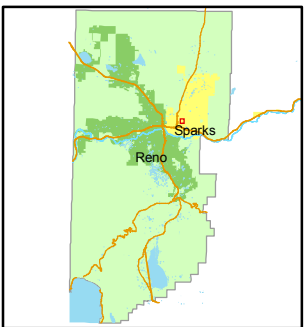

created by: NLH 11/15/2010

last updated: _____

area previously shown on map(s) _____

NOTE: This map was prepared for the use of the Washoe County Assessor for assessment and illustrative purposes only. It does not represent a survey of the premises. No liability is assumed as to the sufficiency or accuracy of the data delineated herein.