

STATE OF NEVADA
WASHOE COUNTY
ASSESSOR'S OFFICE

1001 East Ninth Street, Building D
Reno, Nevada 89512
(775) 328-2231

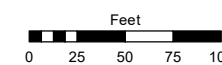

1 inch = 100 feet

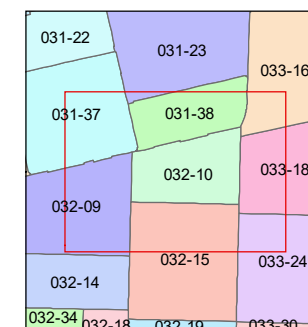
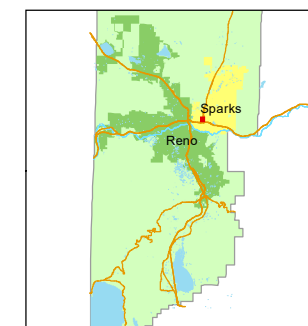

created by: NLH 05/11/2010

updated: SR 12/22/17 JRA 7/30/21

area previously shown on map(s):

NOTE: This map was prepared for the use of the Washoe County Assessor for assessment and illustrative purposes only. It does not represent a survey of the premises. No liability is assumed as to the sufficiency or accuracy of the data delineated hereon.

(#213)
PRATER ADDITION TO SPARKS

A POR. OF THE SE ¼ OF SEC. 5,
T19N - R20E

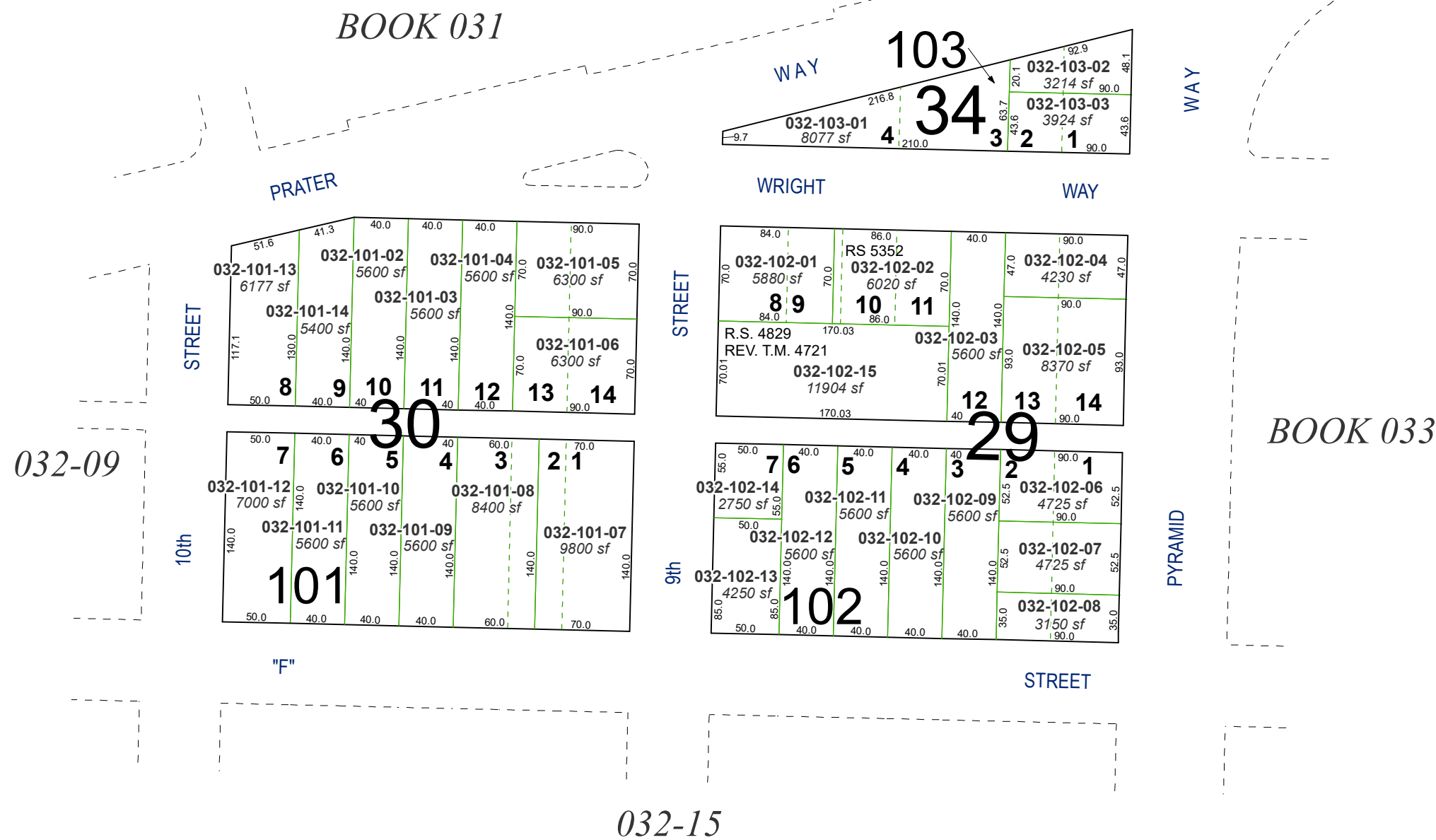

032-15

032-09

BOOK 033

BOOK 031

PRATER

WAY

103

34

WRIGHT

WAY

WAY

STREET

STREET

STREET

PYRAMID

10th

9th

"F"