

(#766)
SIERRA VALLEY ESTATES
 A POR. OF THE SE¼ OF SEC. 6,
 T19N - R20E

Assessor's Map Number

031-11

STATE OF NEVADA
WASHOE COUNTY
 ASSESSOR'S OFFICE

1001 East Ninth Street, Building D
 Reno, Nevada 89512
 (775) 328-2231

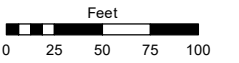

1 inch = 100 feet

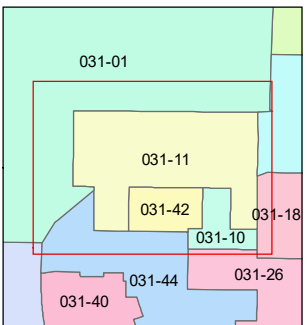
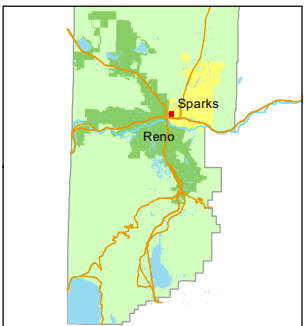

created by: NLH 03/22/2010

updated: SR 04/14/21

area previously shown on map(s):

NOTE: This map was prepared for the use of the Washoe County Assessor for assessment and illustrative purposes only. It does not represent a survey of the premises. No liability is assumed as to the sufficiency or accuracy of the data delineated hereon.

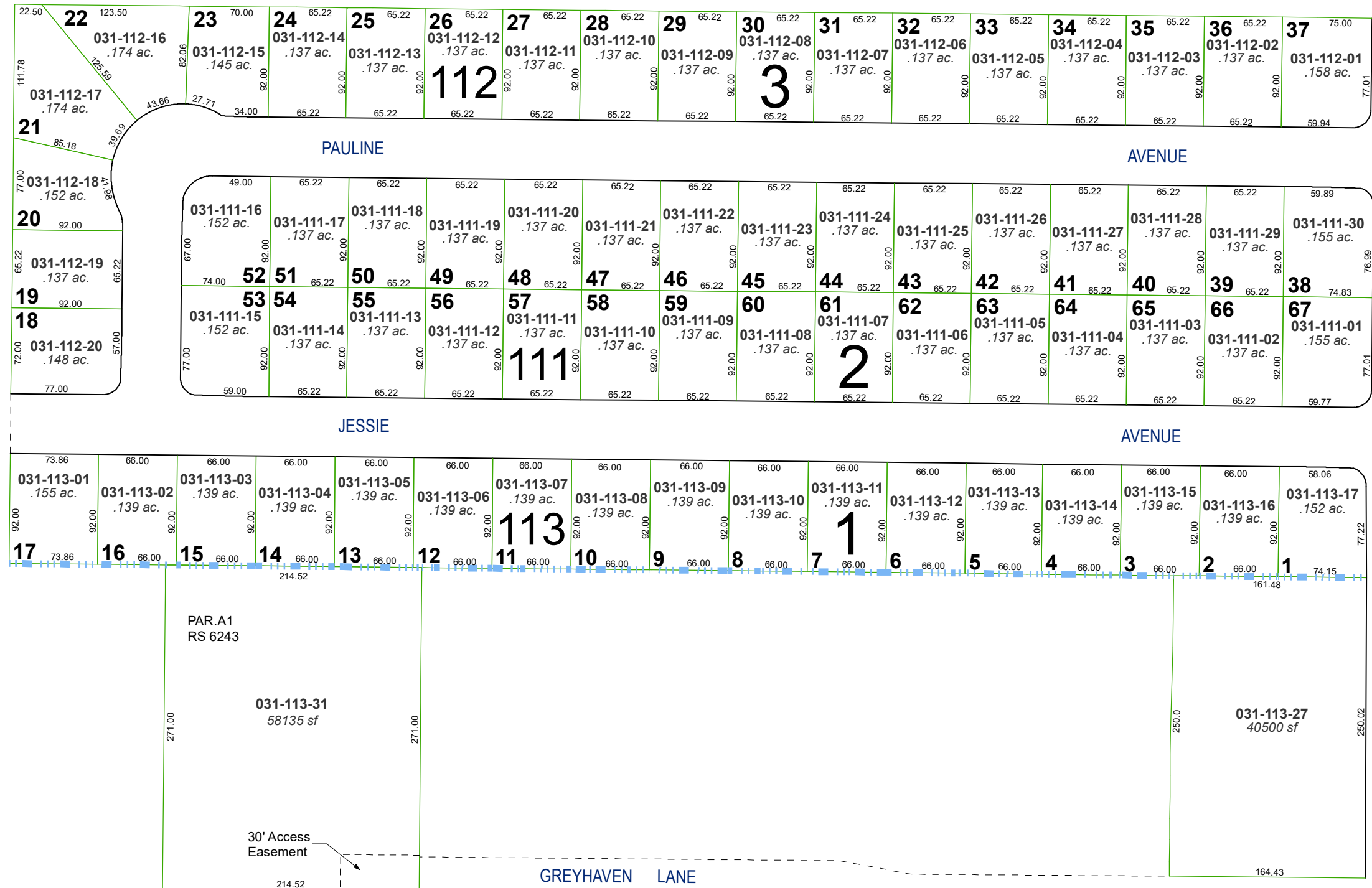

DRIVE

LANE

PAULINE AVENUE

PAULINE AVENUE

JESSIE AVENUE

JESSIE AVENUE

GREYHAVEN LANE

SULLIVAN

EL RANCHO

City of Reno
 City of Sparks