

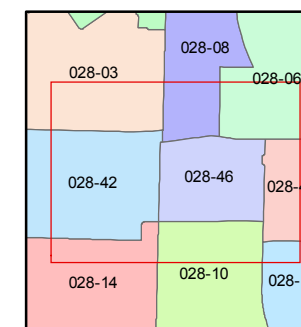

1 inch = 100 feet

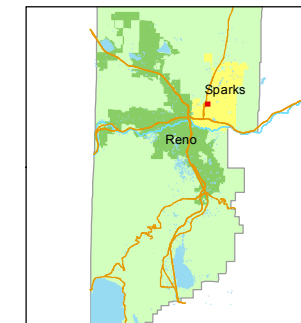

created by: TWT 1/08/2016

last updated: \_\_\_\_\_

area previously shown on map(s)

028-10

NOTE: This map was prepared for the use of the Washoe County Assessor for assessment and illustrative purposes only. It does not represent a survey of the premises. No liability is assumed as to the sufficiency or accuracy of the data delineated hereon.

**(#807)**  
**SIERRA ESTATES NO. 2**

PORTION OF THE NE 1/4 OF SECTION 33  
T20N - R20E

**(#907)**  
**SIERRA ESTATES NO. 3**

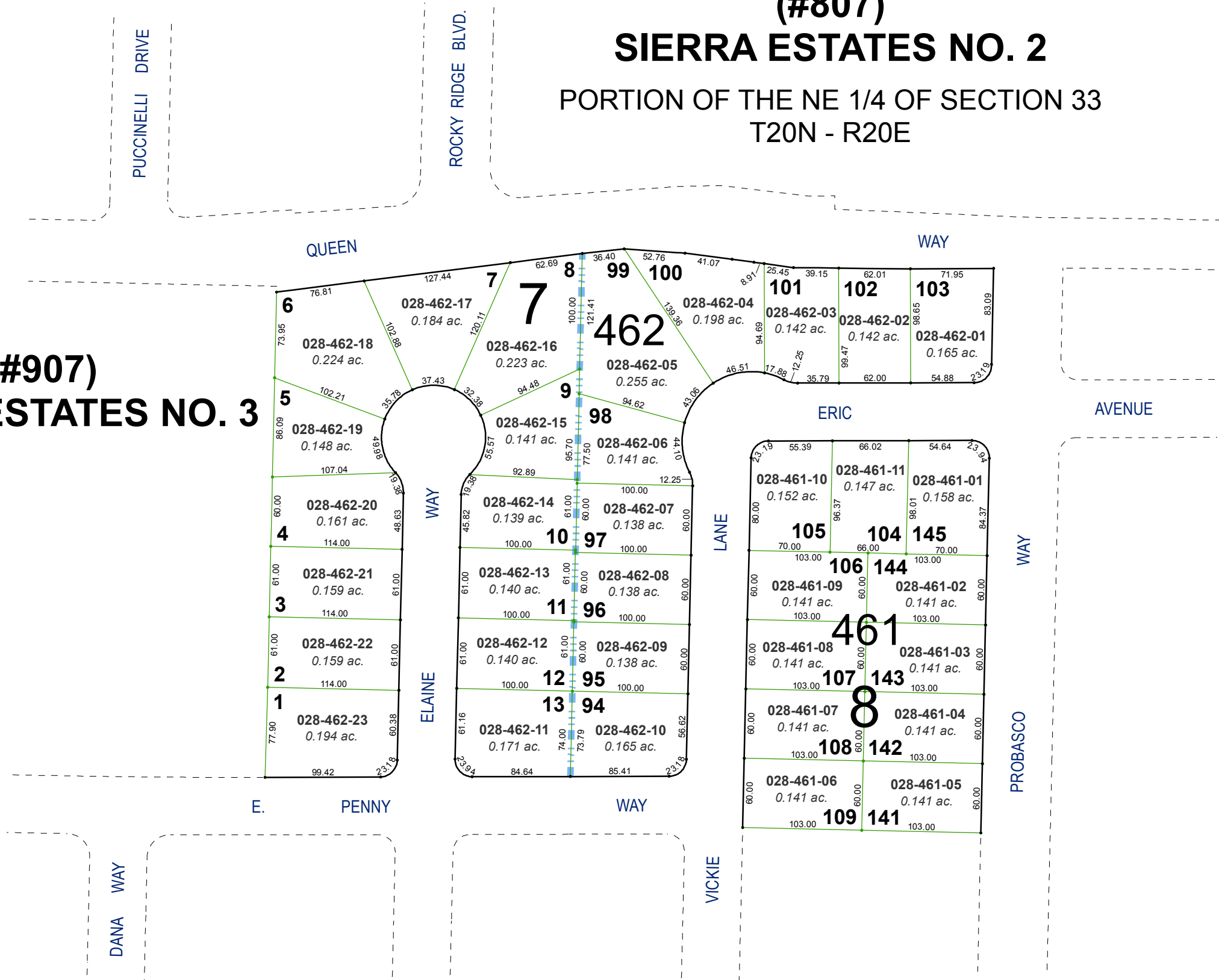

PUCCINELLI DRIVE

ROCKY RIDGE BLVD.

QUEEN WAY

WAY

(#907)

SIERRA ESTATES NO. 3

E. PENNY WAY

WAY

DANA WAY

VICKIE LANE

ELAINE WAY

LANE

ERIC AVENUE

AVENUE

WAY

PROBASCO WAY