

**(#640)
GREEN BRAE TERRACE SUBDIVISION
ADDITION NO. 15**

Assessor's Map Number

028-28

STATE OF NEVADA
**WASHOE COUNTY
ASSESSOR'S OFFICE**

1001 East Ninth Street, Building D
Reno, Nevada 89512
(775) 328-2231

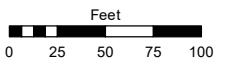

1 inch = 100 feet

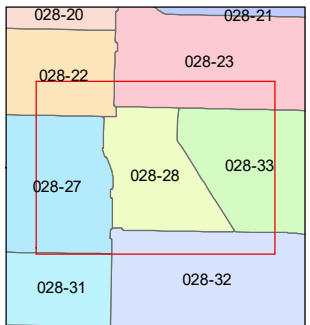
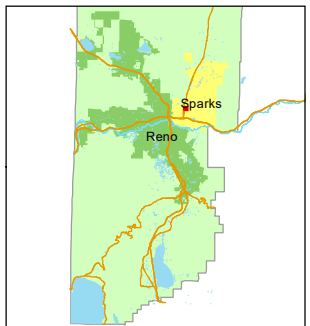

created by: SR 07/16/2019

updated: _____

area previously shown on map(s): _____

NOTE: This map was prepared for the use of the Washoe County Assessor for assessment and illustrative purposes only. It does not represent a survey of the premises. No liability is assumed as to the sufficiency or accuracy of the data delineated hereon.

**(#621)
GREEN BRAE TERRACE
SUBDIVISION ADDITION NO. 14
PORTION OF SW 1/4 SECTION 33
T20N - R20E**

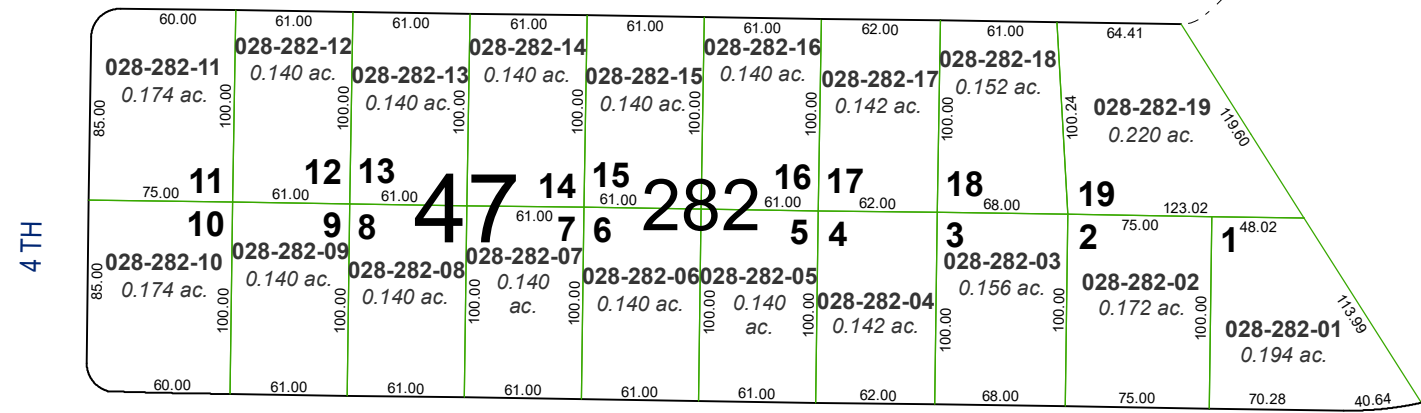
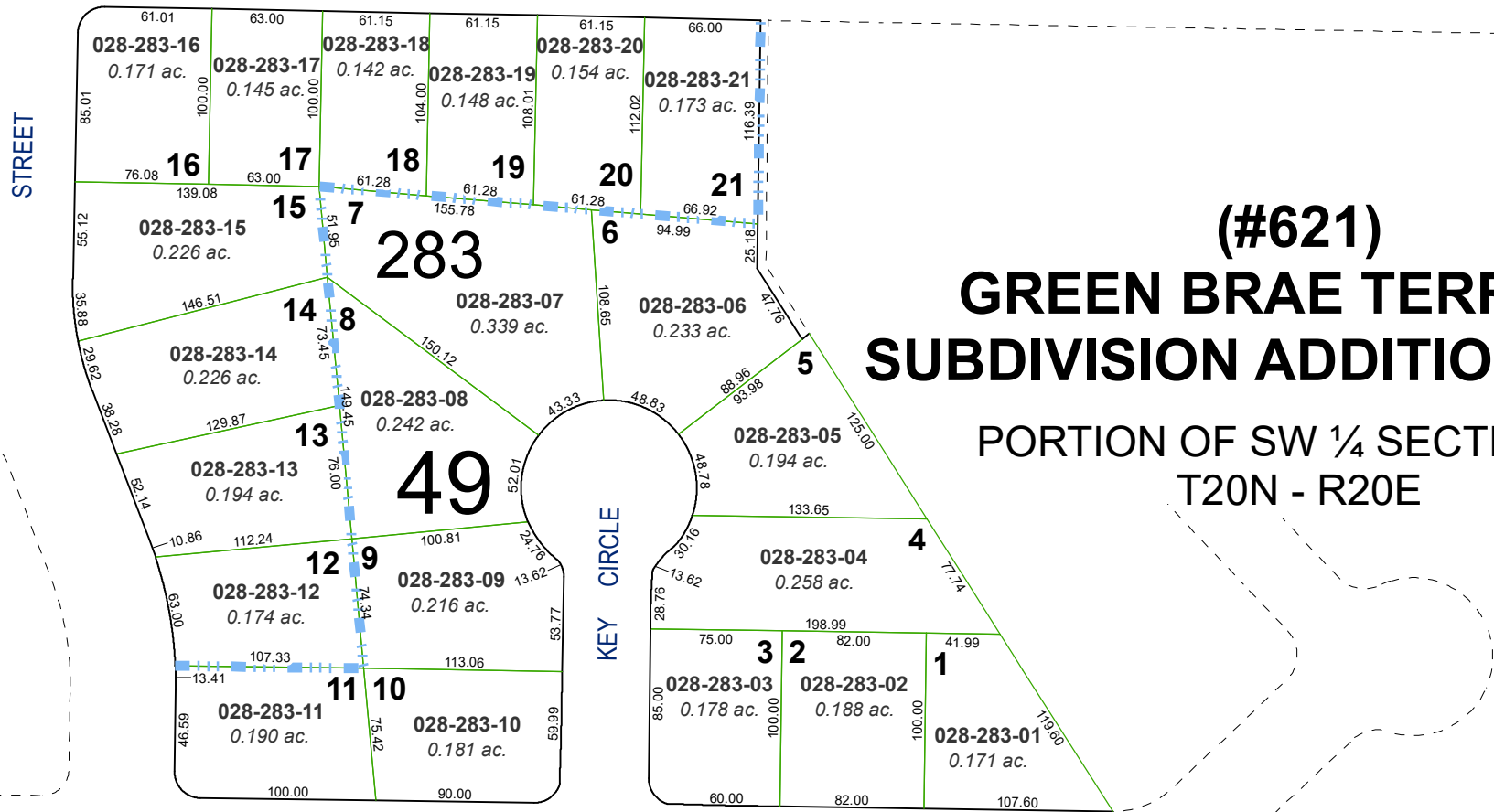

YORK WAY

YORK WAY

TASKER WAY

SAWYER WAY

SAWYER WAY

RICHARDS WAY

RICHARDS WAY

3 RD STREET

1 ST STREET