

STATE OF NEVADA
WASHOE COUNTY
ASSESSOR'S OFFICE

1001 East Ninth Street, Building D
Reno, Nevada 89512
(775) 328-2231

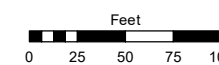

1 inch = 100 feet

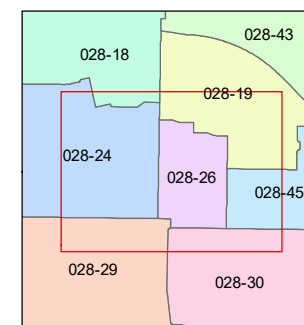
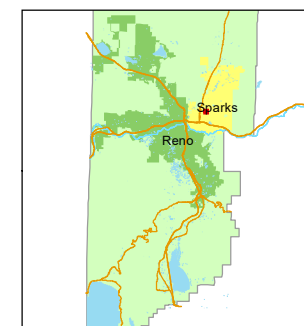

created by: SR 04/11/2019

updated: _____

area previously shown on map(s): _____

NOTE: This map was prepared for the use of the Washoe County Assessor for assessment and illustrative purposes only. It does not represent a survey of the premises. No liability is assumed as to the sufficiency or accuracy of the data delineated hereon.

(#1256)
YORKTOWN SUBDIVISION

PORTION OF SE 1/4 SECTION 33
T20N - R20E

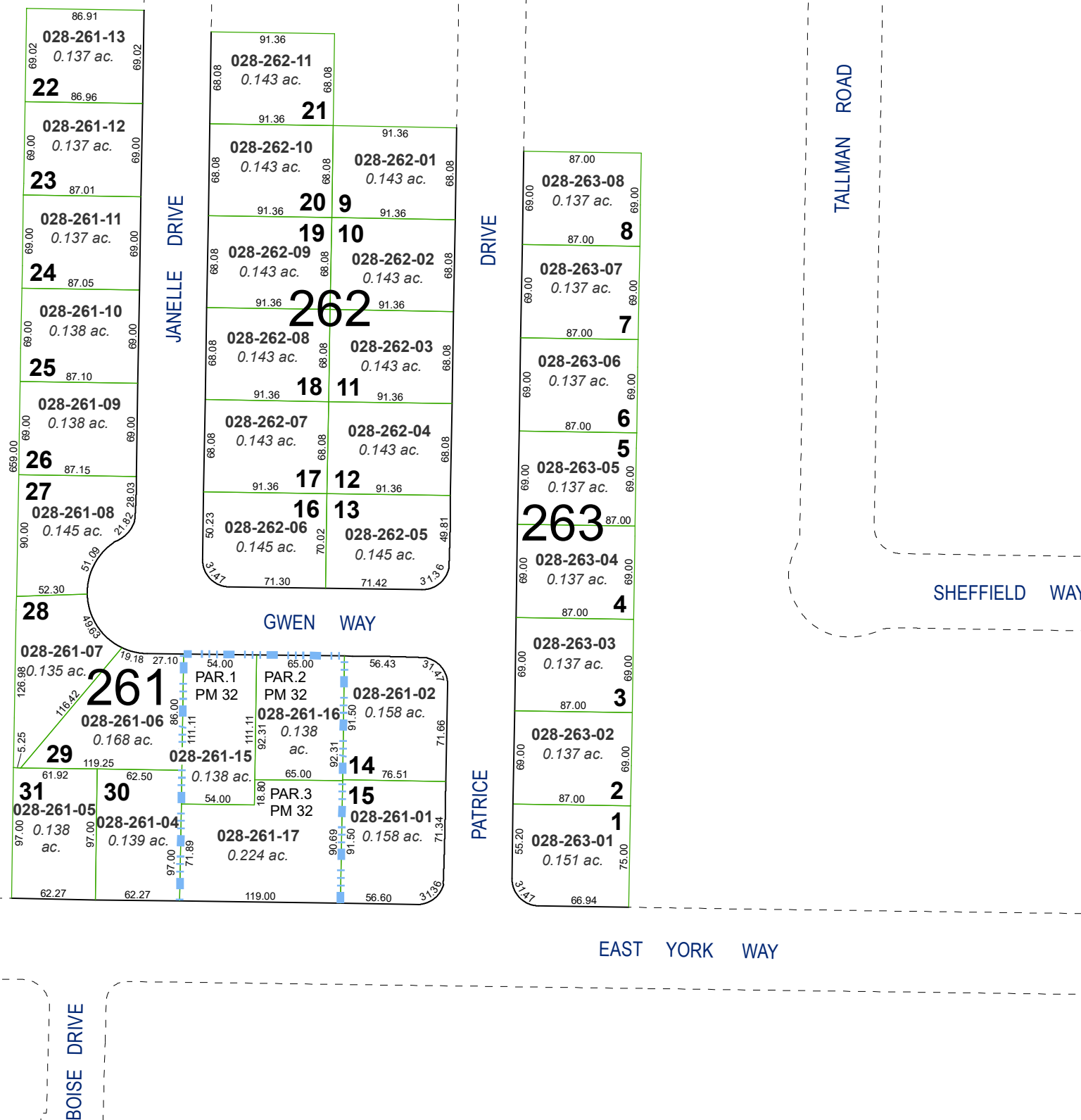

EAST YORK WAY

EAST YORK WAY

BOISE DRIVE

JANELLE DRIVE

DRIVE

PATRICE

TALLMAN ROAD

SHEFFIELD WAY

GWEN WAY