

**(#755)**  
**VISTA DEL ORO SUBDIVISION**  
**UNIT NO. 3**

**(#820)**  
**VISTA DEL ORO**  
**SUBDIVISION**  
**UNIT NO. 4**

**(#654)**  
**GREEN BRAE TERRACE**  
**ADDITION NO. 16**

PORTION OF SW¼ SECTION 33  
 T20N - R20E

NORTH McCARRAN BOULEVARD

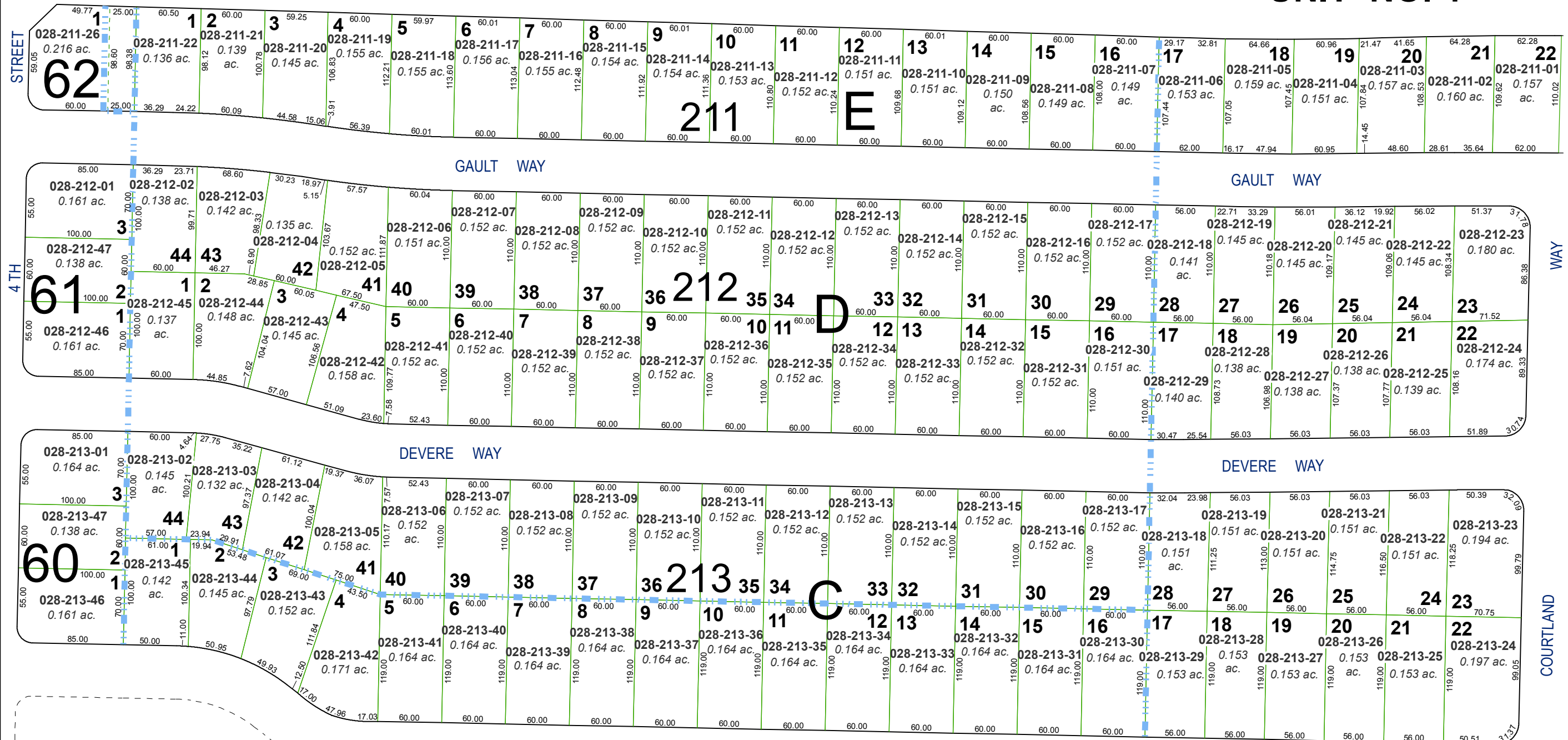

Assessor's Map Number  
**028-21**

STATE OF NEVADA  
**WASHOE COUNTY**  
**ASSESSOR'S OFFICE**  
 1001 East Ninth Street, Building D  
 Reno, Nevada 89512  
 (775) 328-2231

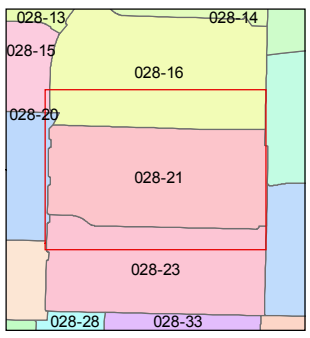
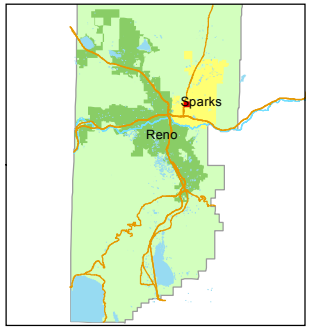
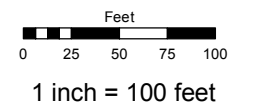

created by: SR 04/11/2019  
 updated: \_\_\_\_\_  
 area previously shown on map(s): \_\_\_\_\_

**(#732)**  
**VISTA DEL ORO SUBDIVISION**  
**UNIT NO. 2**

NOTE: This map was prepared for the use of the Washoe County Assessor for assessment and illustrative purposes only. It does not represent a survey of the premises. No liability is assumed as to the sufficiency or accuracy of the data delineated hereon.