

(#807)
SIERRA ESTATES NO. 2

EAST EMERSON WAY

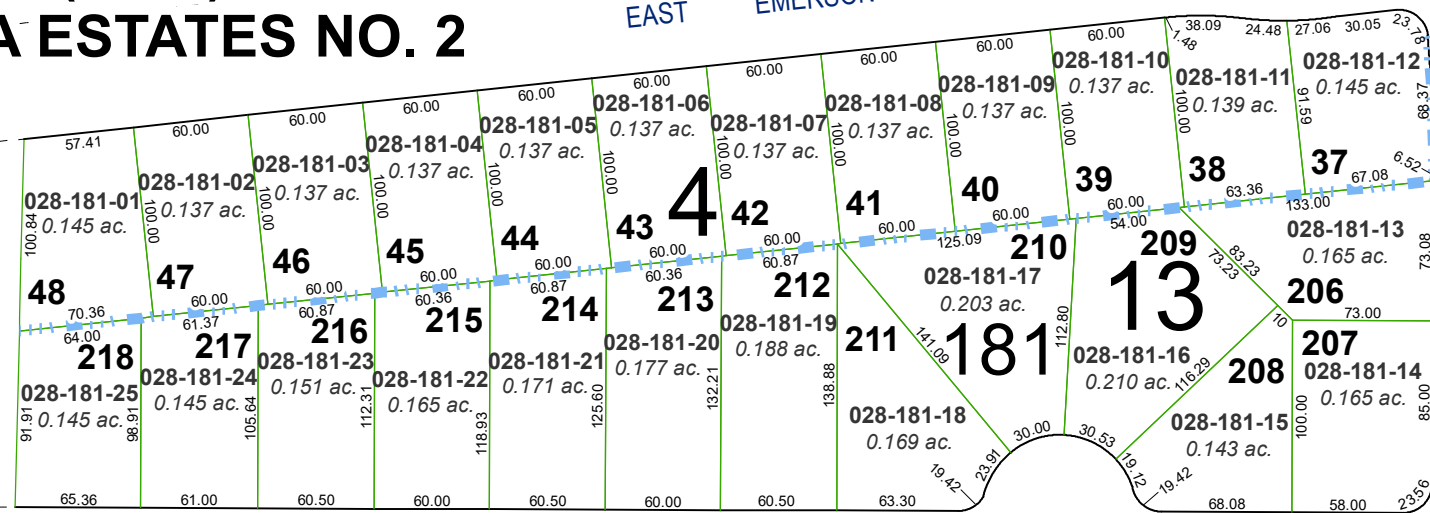

EAST LENWOOD DRIVE

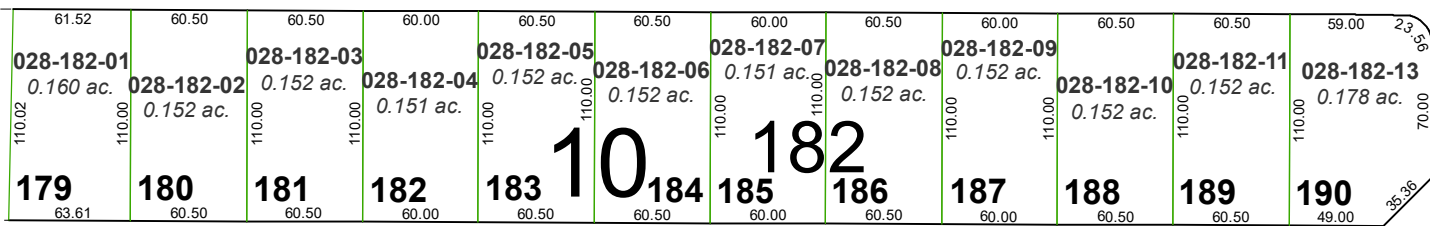

NORTH McCARRAN BOULEVARD

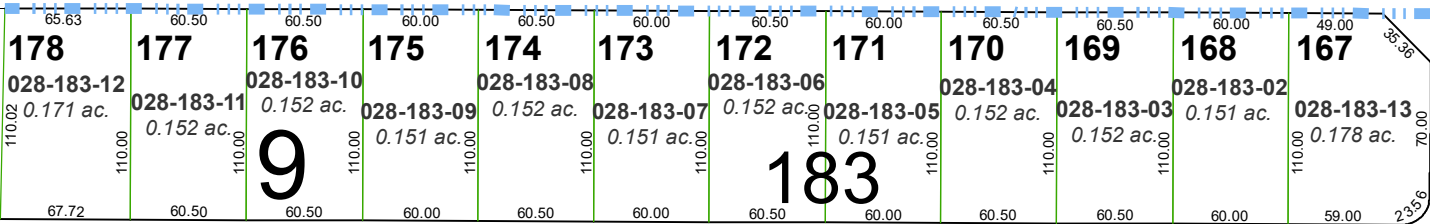

EAST GAULT WAY

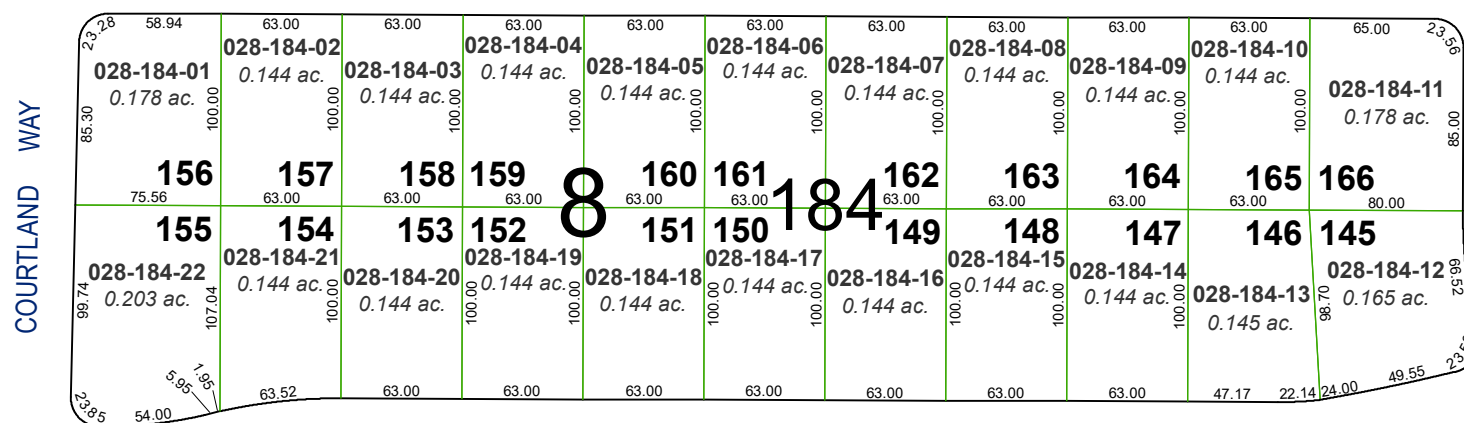

EAST DEVERE WAY

(#759)
SIERRA ESTATES UNIT NO. 1-A
PORTION OF E 1/2 SECTION 33
T20N - R20E

LENNOX LANE

(#761)
SIERRA ESTATES UNIT NO. 1-B

WAY

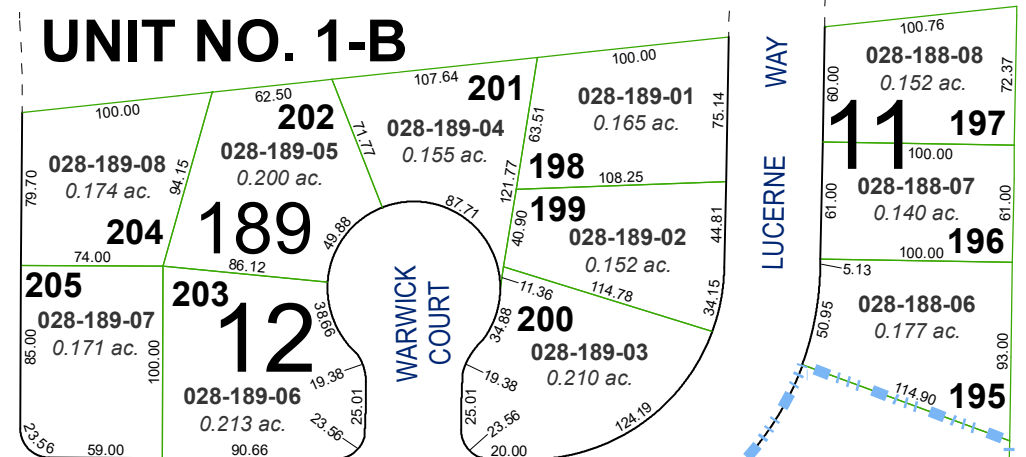

EAST LENWOOD DRIVE

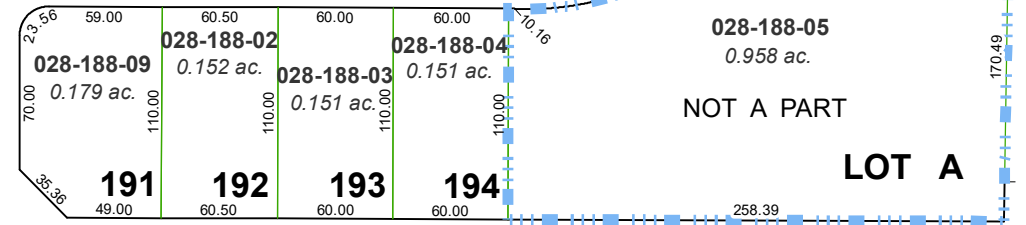

NORTH McCARRAN BOULEVARD

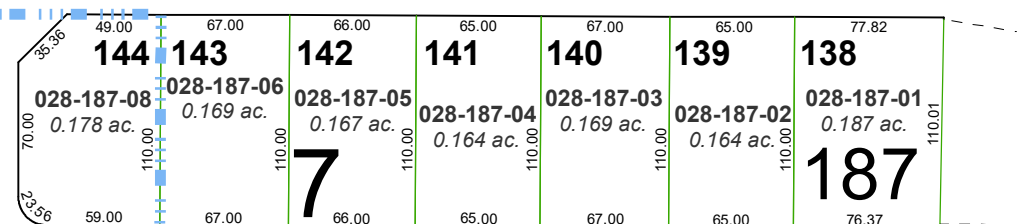

EAST GAULT WAY

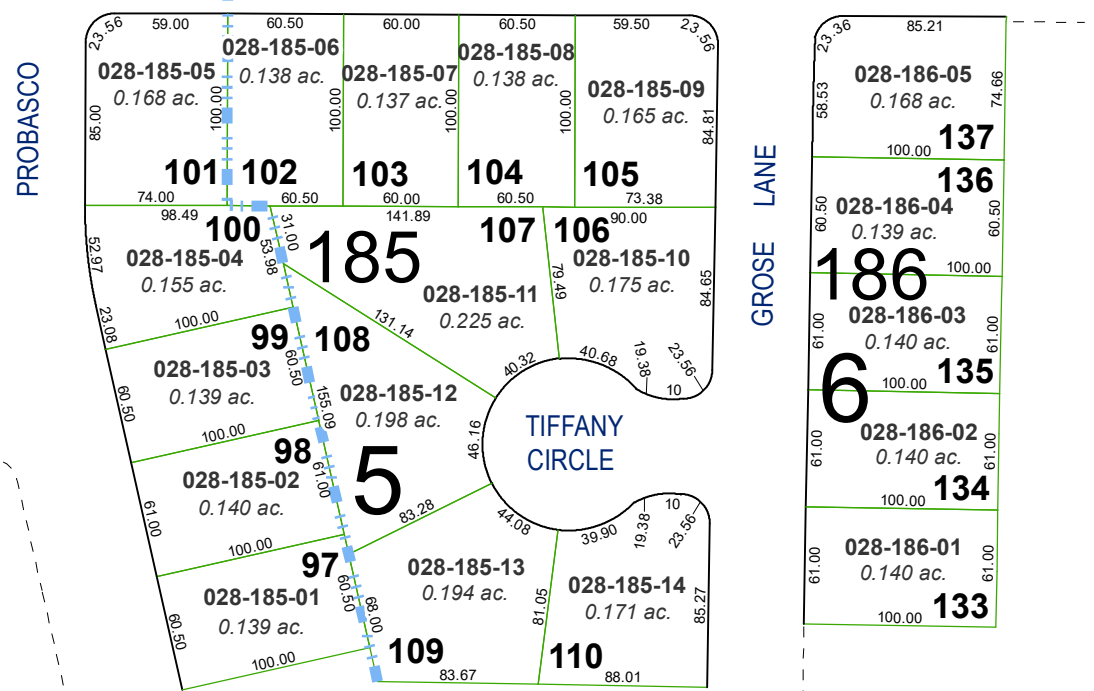

GROSE LANE

Assessor's Map Number

028-18

STATE OF NEVADA
WASHOE COUNTY
ASSESSOR'S OFFICE
1001 East Ninth Street, Building D
Reno, Nevada 89512
(775) 328-2231

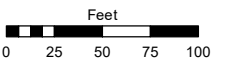

1 inch = 100 feet

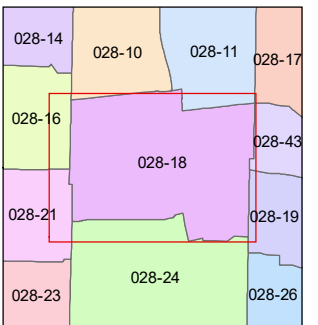
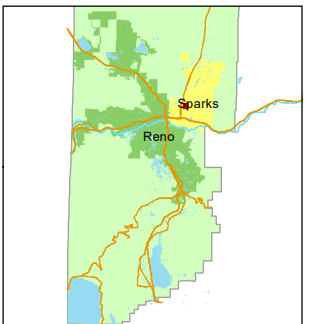

created by: SR 04/14/2019

updated: _____

area previously shown on map(s): _____

NOTE: This map was prepared for the use of the Washoe County Assessor for assessment and illustrative purposes only. It does not represent a survey of the premises. No liability is assumed as to the sufficiency or accuracy of the data delineated hereon.