

STATE OF NEVADA
WASHOE COUNTY
ASSESSOR'S OFFICE
Michael E. Clark, Assessor

1001 East Ninth Street
Building D
Reno, Nevada 89512
(775) 328-2231

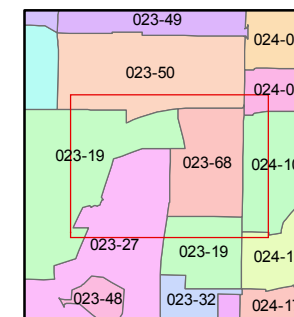

1 inch = 100 feet

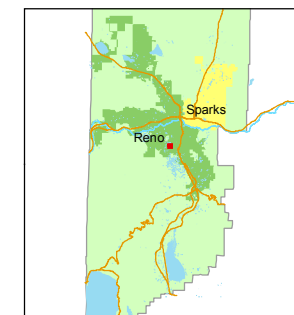

created by: TWT 6/10/2015

last updated: _____

area previously shown on map(s)

NOTE: This map was prepared for the use of the Washoe County Assessor for assessment and illustrative purposes only. It does not represent a survey of the premises. No liability is assumed as to the sufficiency or accuracy of the data delineated hereon.

(#2308)
LAKEWOOD ESTATES
POR. OF NE 1/4 OF SE 1/4 OF SEC. 26
T19N - R19E

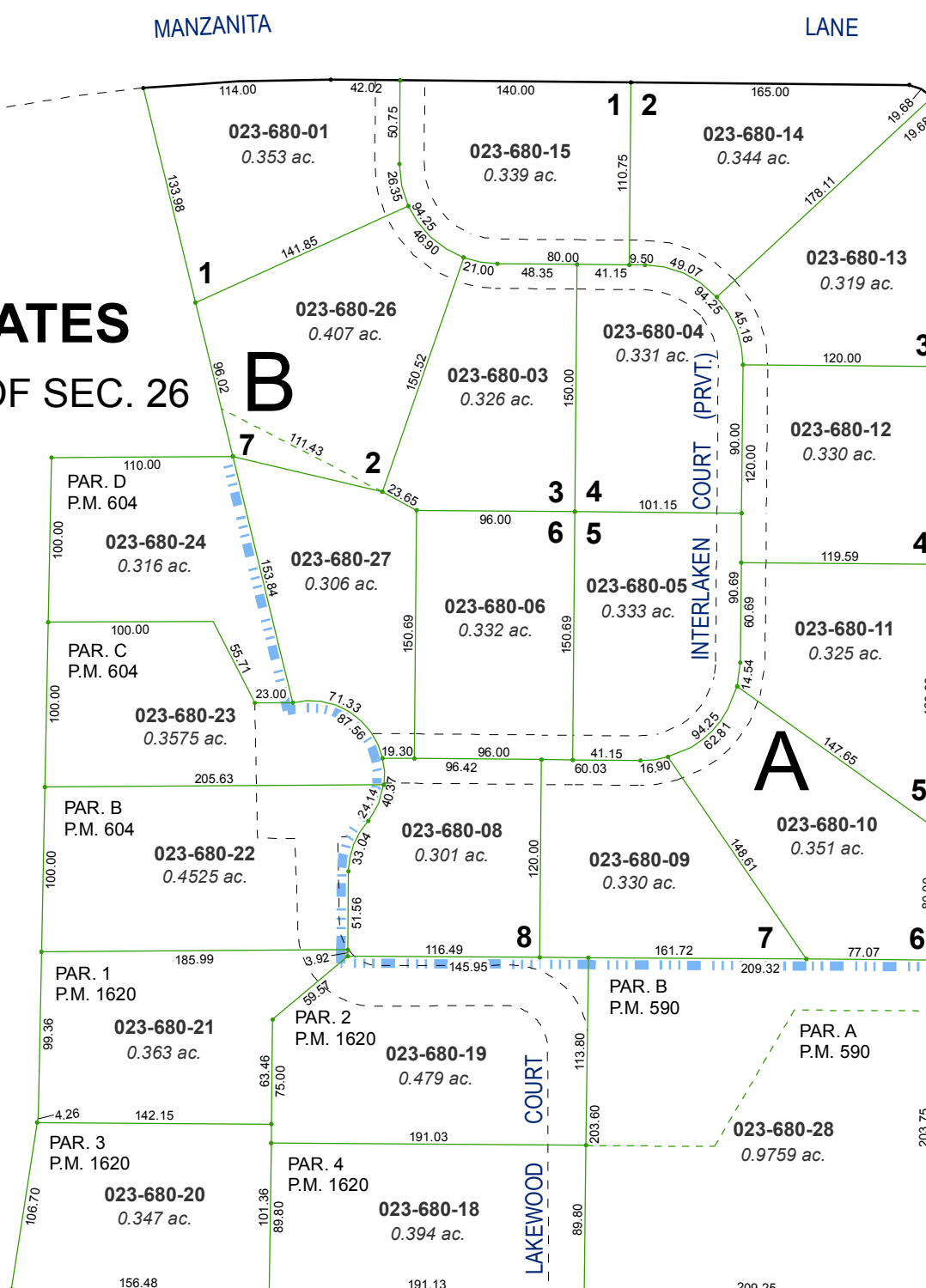

MANZANITA LANE

DRIVE

LAKESIDE DRIVE

MANZANITA

LANE

B

A

LAKWOOD COURT

INTERLAKEN COURT (PRVT.)