

1 inch = 200 feet

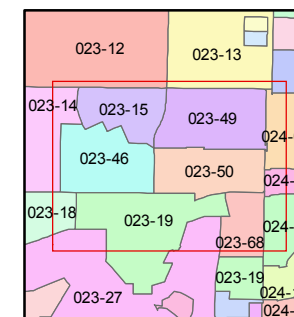
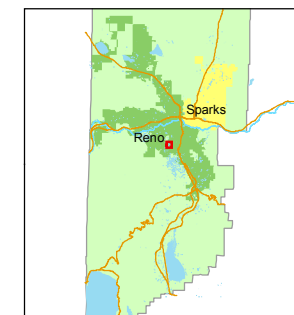

created by: TWT 5/5/2015

last updated: _____

area previously shown on map(s) _____

NOTE: This map was prepared for the use of the Washoe County Assessor for assessment and illustrative purposes only. It does not represent a survey of the premises. No liability is assumed as to the sufficiency or accuracy of the data delineated hereon.

PORTION OF THE EAST 1/2 OF SECTION 26
T19N - R19E

ANNEX. T.M. 3656
ORD. 4950

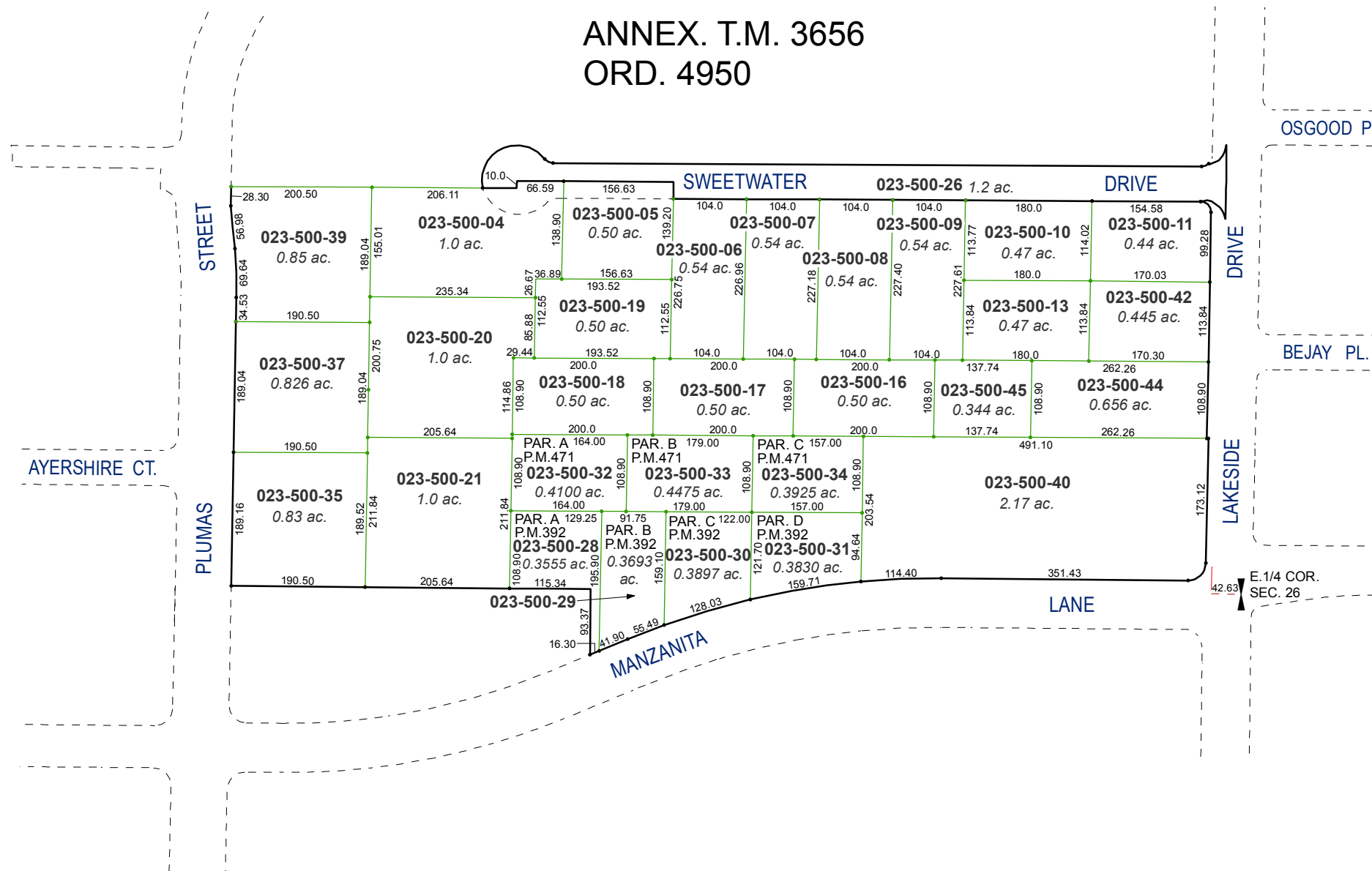

OSGOOD PL.

BEJAY PL.

E. 1/4 COR.
SEC. 26