

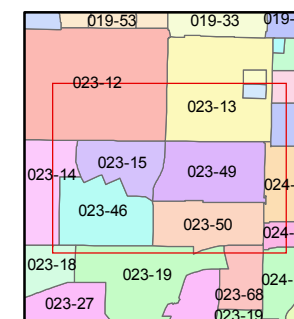

1 inch = 200 feet

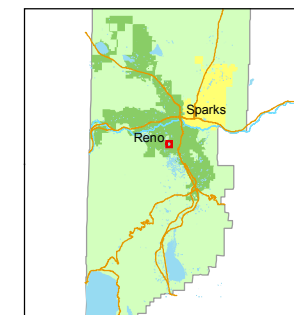

created by: TWT 5/5/2015

last updated: _____

area previously shown on map(s)

NOTE: This map was prepared for the use of the Washoe County Assessor for assessment and illustrative purposes only. It does not represent a survey of the premises. No liability is assumed as to the sufficiency or accuracy of the data delineated hereon.

PORTION OF THE NE 1/4 OF SECTION 26

T19N - R19E

ANNEX. T.M. 3656

ORD. 4950

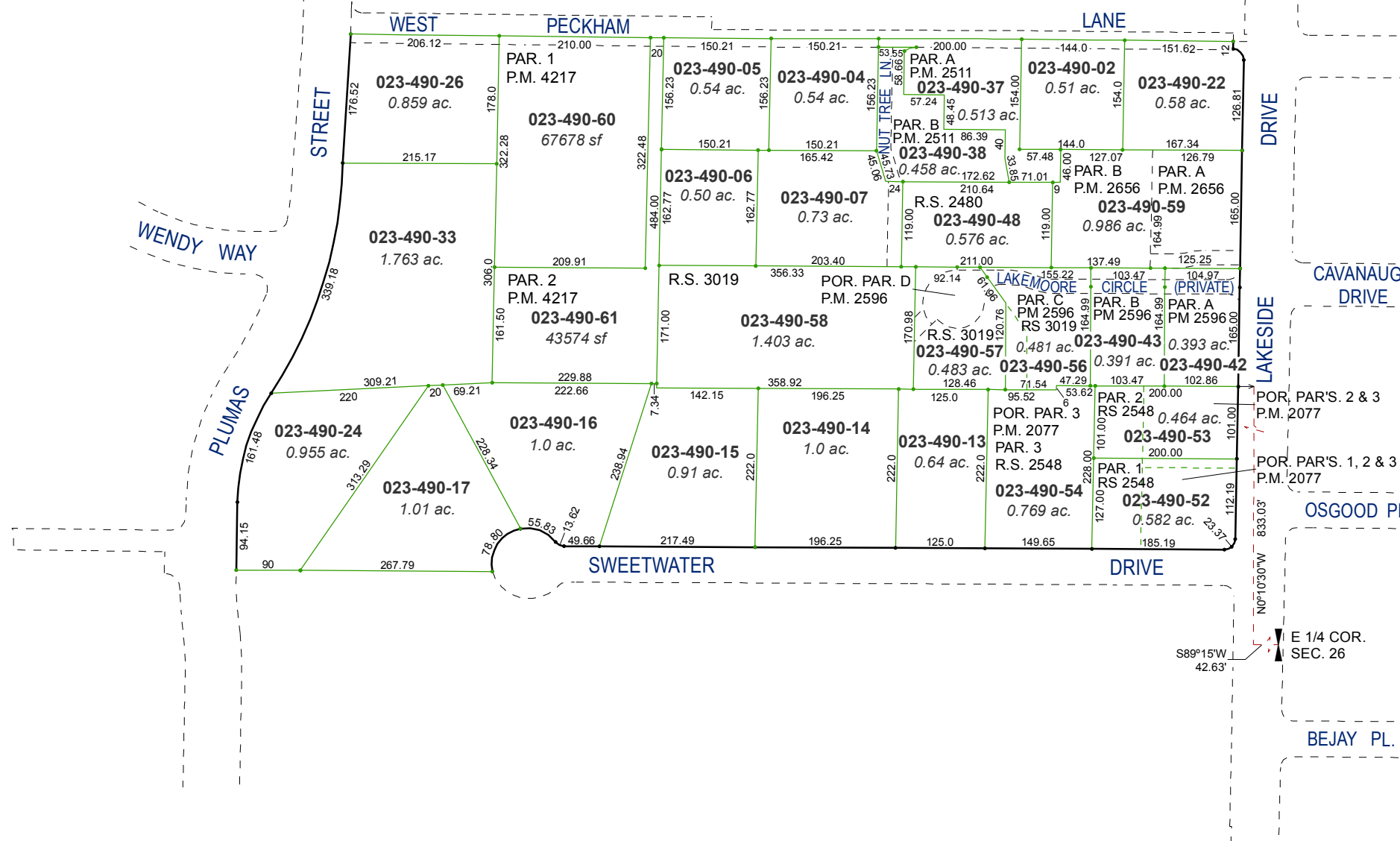

S89°15'W 42.63' E 1/4 COR. SEC. 26

BEJAY PL.

OSGOOD PL.

CAVANAUGH DRIVE

DRIVE

LANE

PECKHAM

WEST

STREET

WENDY WAY

PLUMAS

SWEETWATER DRIVE

DRIVE

LAKESIDE

CAVANAUGH DRIVE

OSGOOD PL.

BEJAY PL.