

RECORD OF SURVEY #128 CREST VIEW ACRES

(#1464) RUSK ESTATES

PORTION OF THE NE 1/4 OF SECTION 26
T19N - R19E

ANNEX. T.M. 3656
ORD. 4950

Assessor's Map Number

023-46

STATE OF NEVADA
WASHOE COUNTY
ASSESSOR'S OFFICE
Michael E. Clark, Assessor

1001 East Ninth Street
Building D
Reno, Nevada 89512
(775) 328-2231

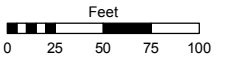

1 inch = 100 feet

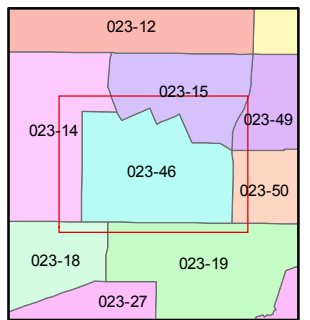
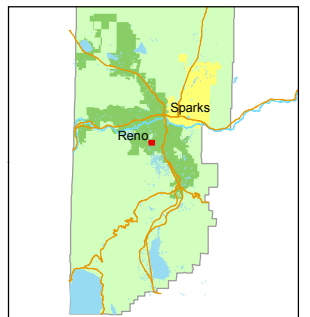

created by: TWT 6/2/2015

last updated: _____

area previously shown on map(s) _____

NOTE: This map was prepared for the use of the Washoe County Assessor for assessment and illustrative purposes only. It does not represent a survey of the premises. No liability is assumed as to the sufficiency or accuracy of the data delineated hereon.

SIERRA SAGE
LANE

LANE

WILLOW TREE
LANE

SWANSON

WENDY

WAY

STREET

AYERSHIRE

COURT

PLUMAS

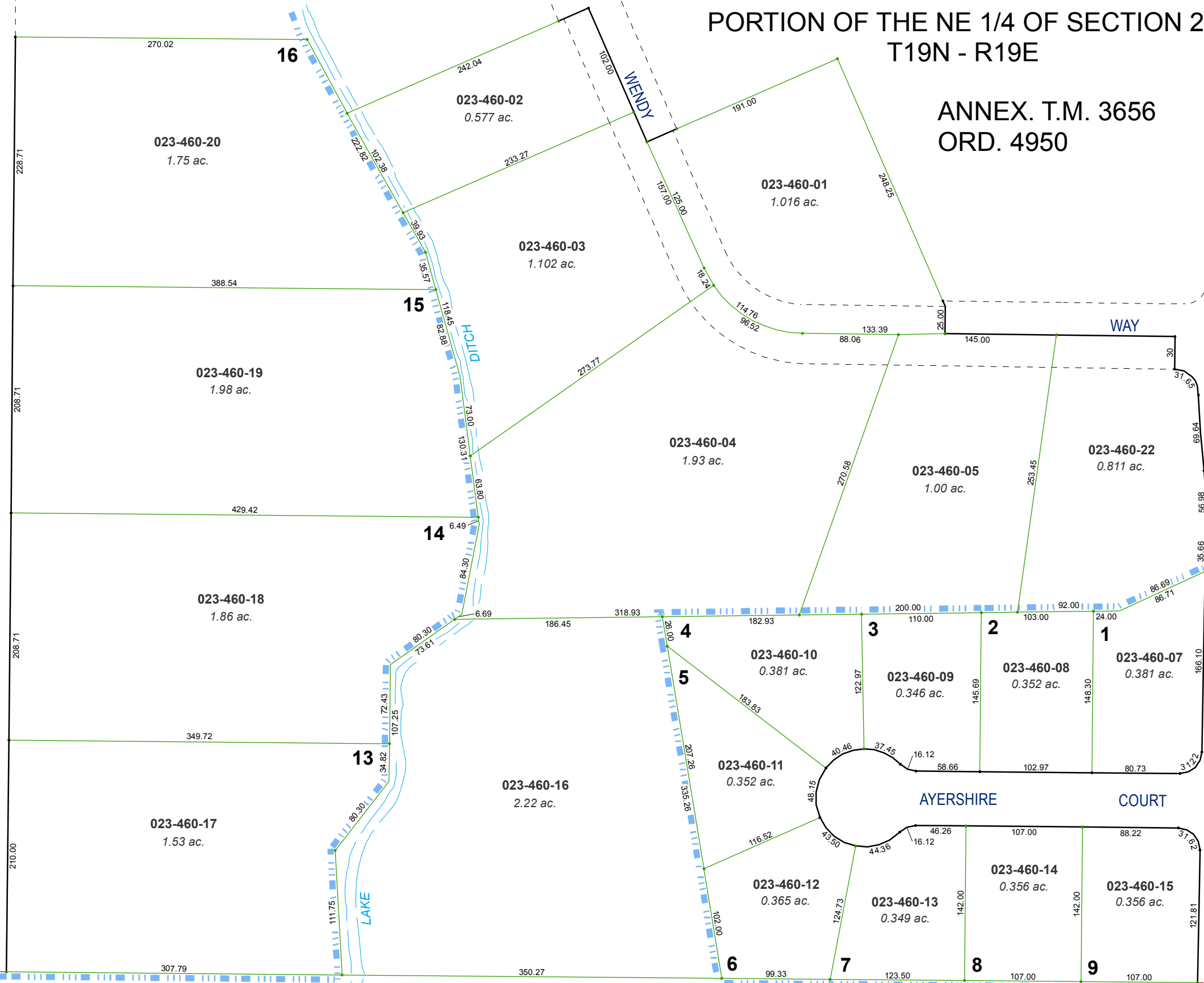

E 1/4 COR.
SEC. 26