

Assessor's Map Number

023-24

STATE OF NEVADA
WASHOE COUNTY
ASSESSOR'S OFFICE
Michael E. Clark, Assessor

1001 East Ninth Street
Building D
Reno, Nevada 89512
(775) 328-2231

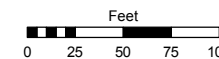

1 inch = 100 feet

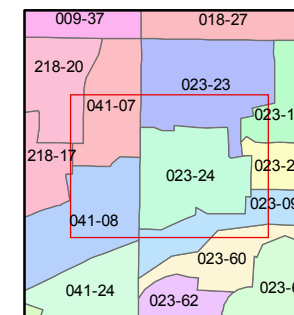
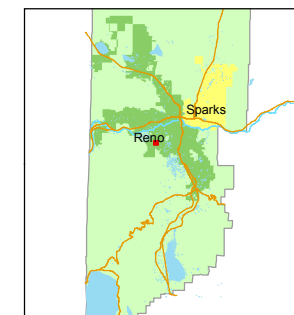

created by: TWT 5/19/2015

last updated: _____

area previously shown on map(s) _____

NOTE: This map was prepared for the use of the Washoe County Assessor for assessment and illustrative purposes only. It does not represent a survey of the premises. No liability is assumed as to the sufficiency or accuracy of the data delineated hereon.

(#1307)
**SOUTHWEST TERRACE
UNIT NO. 3A**

(#1143)
**SOUTHWEST TERRACE
UNIT NO. 3**

**PORTION OF THE NW 1/4 OF SECTION 27
T19N - R19E**

21
22
28
27
N00-11-05W 660.00'
(per TM #1307)

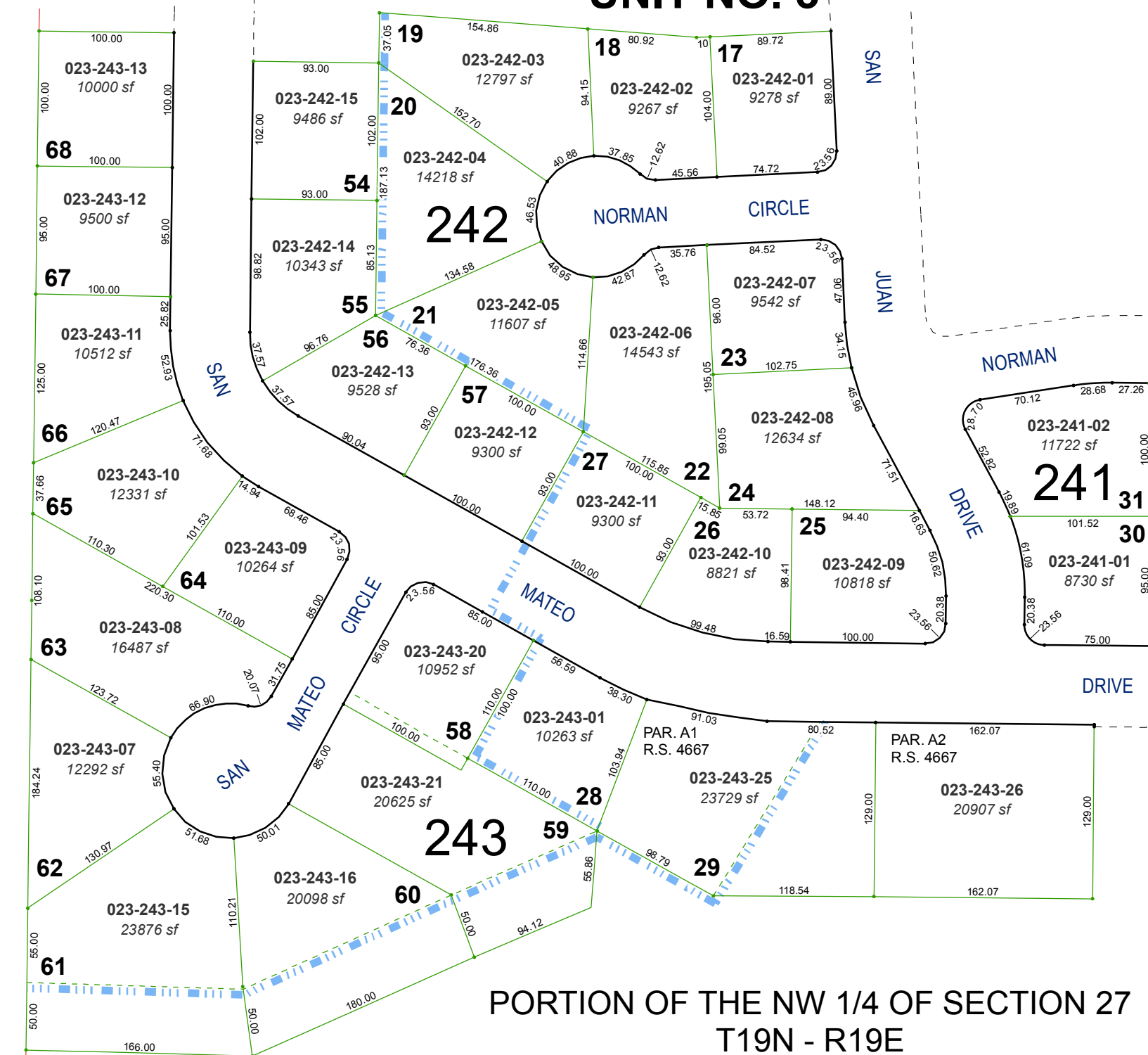

BLVD.

ROYER COURT

CASHILL

CASHILL

BLVD.

SAN

JUAN

NORMAN DRIVE

DRIVE

DRIVE

242

243

241

SAN JUAN
CIRCLE

NORMAN CIRCLE

MATEO CIRCLE

SAN

MATEO