

PORTION OF THE N 1/2 OF THE NW 1/4 OF SECTION 27  
T19N - R19E

Assessor's Map Number

**023-10**

STATE OF NEVADA  
**WASHOE COUNTY**  
ASSESSOR'S OFFICE  
Michael E. Clark, Assessor

1001 East Ninth Street  
Building D  
Reno, Nevada 89512  
(775) 328-2231

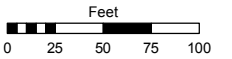

1 inch = 100 feet

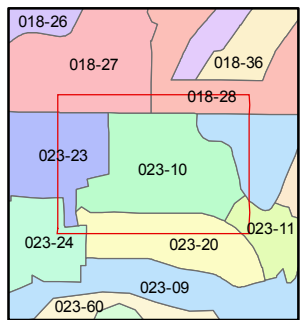
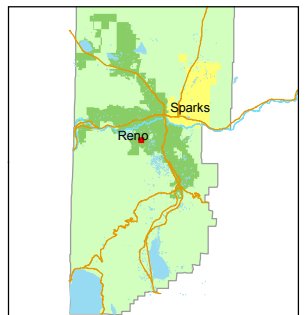

created by: TWT 4/28/2015

last updated: \_\_\_\_\_

area previously shown on map(s) \_\_\_\_\_

NOTE: This map was prepared for the use of the Washoe County Assessor for assessment and illustrative purposes only. It does not represent a survey of the premises. No liability is assumed as to the sufficiency or accuracy of the data delineated hereon.

**(#783)**  
**SOUTHWEST TERRACE**  
**UNIT NO. 1**

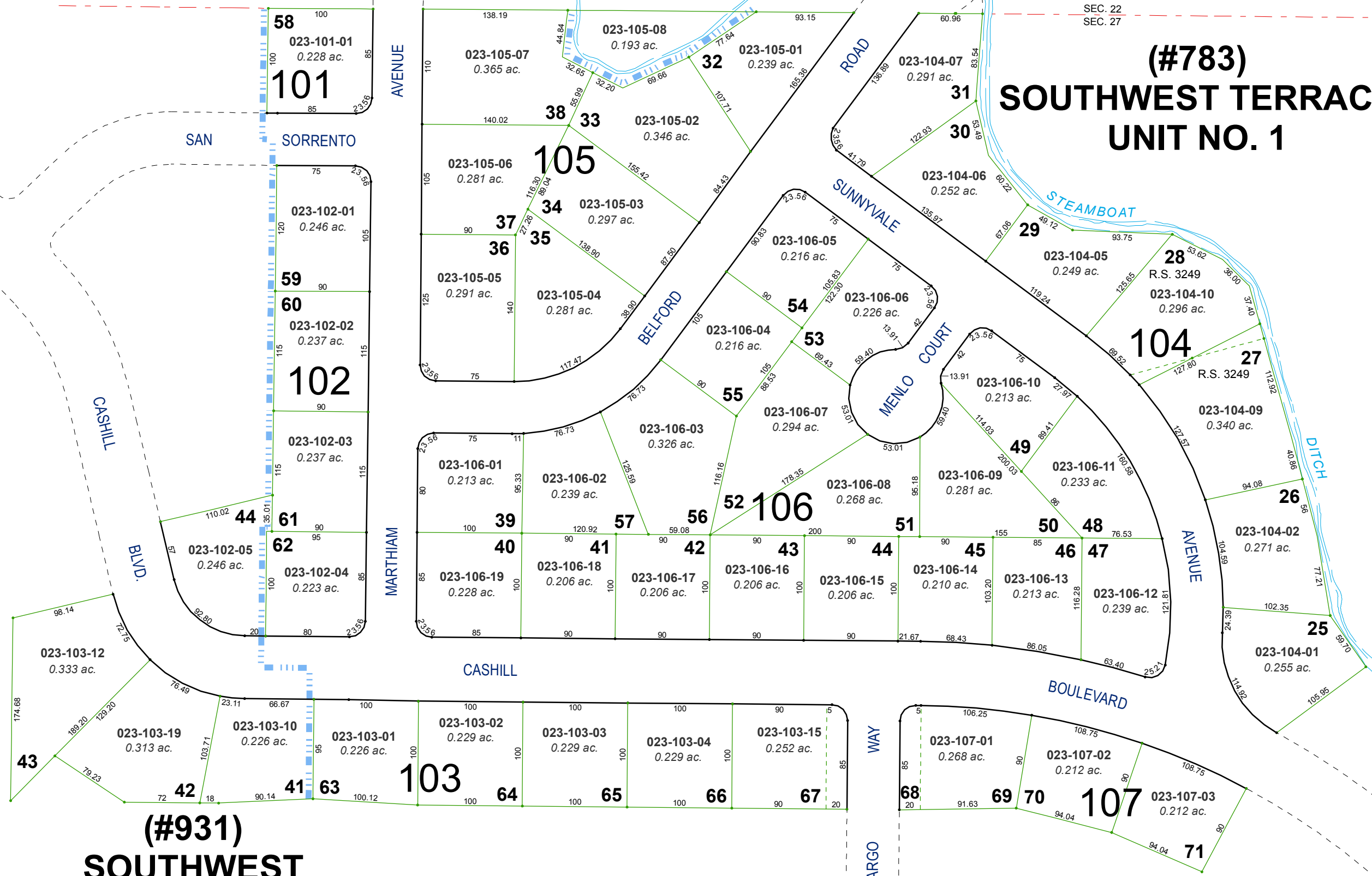

**(#931)**  
**SOUTHWEST**  
**TERRACE**  
**UNIT NO. 2**