

VIA BIANCA MOBILE HOME ESTATES PHASE 1 (#1157) & PHASE 2 (#1230)

PORTION OF THE SE 1/4 OF SECTION 28
T18N - R20E

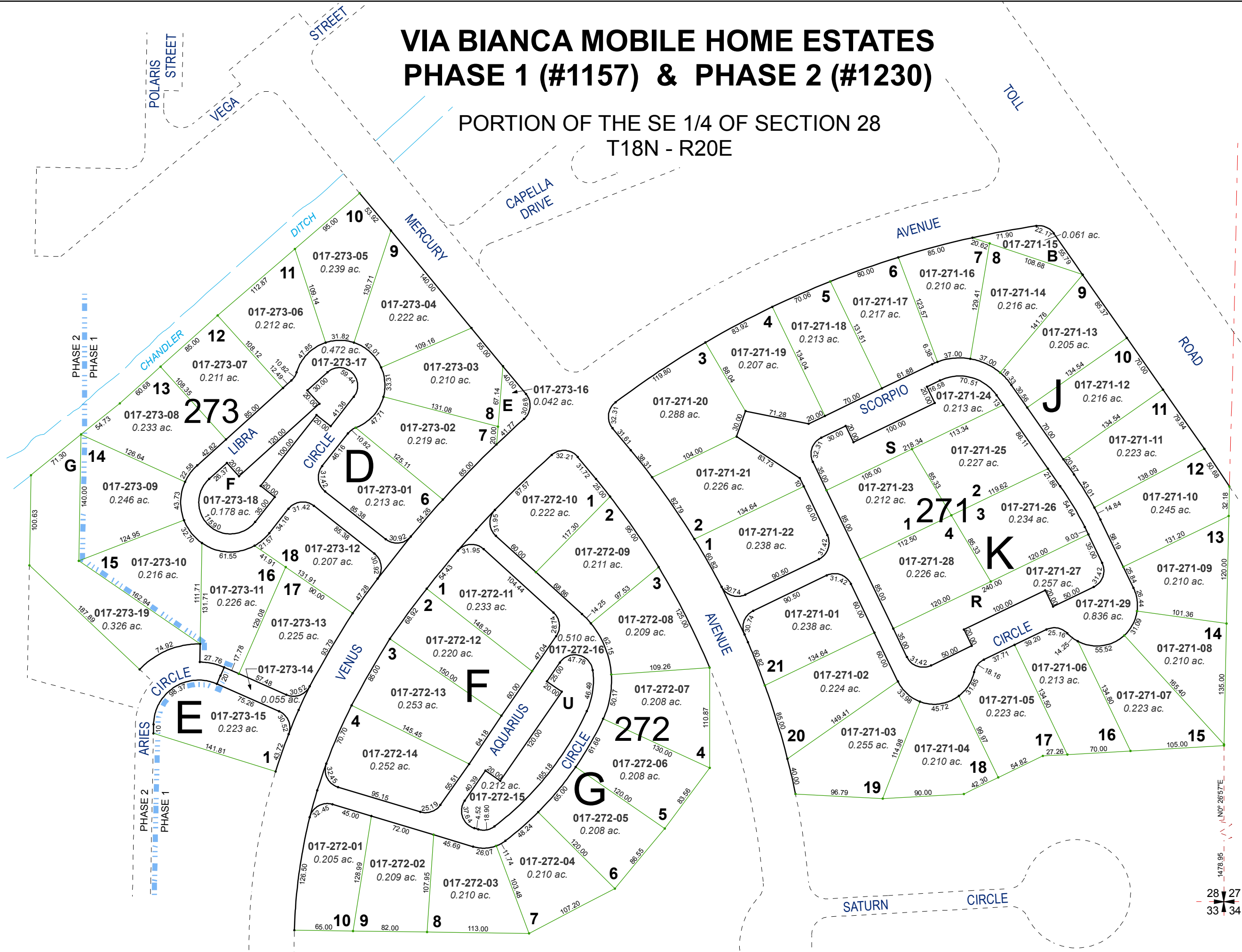

Assessor's Map Number

017-27

STATE OF NEVADA

**WASHOE COUNTY
ASSESSOR'S OFFICE**

Joshua G. Wilson, Assessor

1001 East Ninth Street
Building D
Reno, Nevada 89512
(775) 328-2231

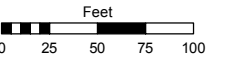

1 inch = 100 feet

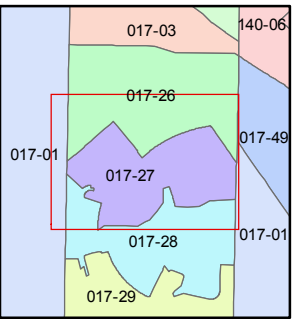
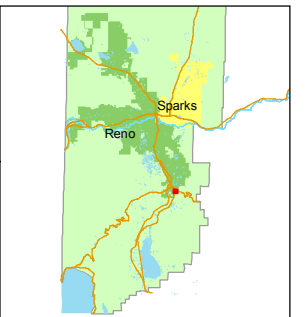

created by: TWT 6/3/2014

last updated: _____

area previously shown on map(s)

28 27
33 34

NOTE: This map was prepared for the use of the Washoe County Assessor for assessment and illustrative purposes only. It does not represent a survey of the premises. No liability is assumed as to the sufficiency or accuracy of the data delineated hereon.