

(#1363)
STEAMBOAT SPRINGS ESTATES UNIT NO. 1
 POR. SE 1/4 SEC. 28
 & NE 1/4 SEC. 33
 T18N - R20E

(#1522)
STEAMBOAT SPRINGS ESTATES UNIT NO. 2

Assessor's Map Number

017-22

STATE OF NEVADA
WASHOE COUNTY
ASSESSOR'S OFFICE
 Joshua G. Wilson, Assessor

1001 East Ninth Street
 Building D
 Reno, Nevada 89512
 (775) 328-2231

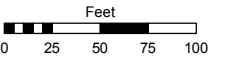

1 inch = 100 feet

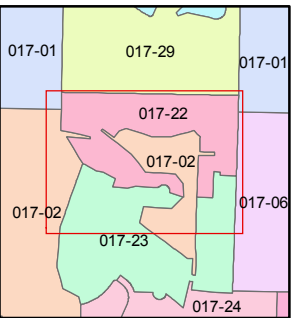
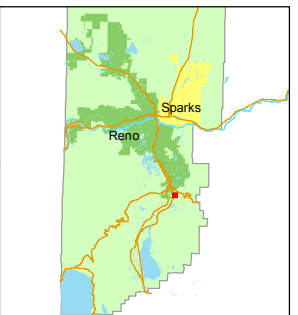

created by: TWT 5/28/2014

last updated: _____

area previously shown on map(s) _____

NOTE: This map was prepared for the use of the Washoe County Assessor for assessment and illustrative purposes only. It does not represent a survey of the premises. No liability is assumed as to the sufficiency or accuracy of the data delineated hereon.