

1 inch = 200 feet

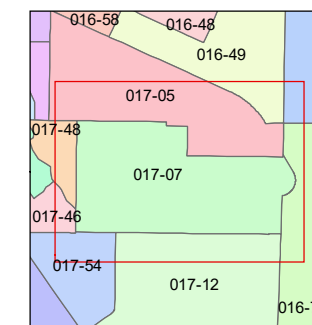
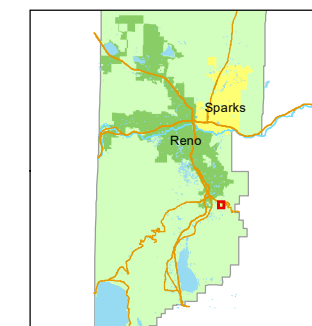

created by: TWT 05/22/2014

updated: JKF 3/7/22 JKF 5/4/22

area previously shown on map(s):

NOTE: This map was prepared for the use of the Washoe County Assessor for assessment and illustrative purposes only. It does not represent a survey of the premises. No liability is assumed as to the sufficiency or accuracy of the data delineated hereon.

PORTION OF THE N 1/2 OF THE NE 1/4 OF SECTION 34 & A PORTION OF THE NW 1/4 OF SECTION 35 T18N - R20E

N 1/4 COR.
SEC.34

N 89°59'42" E
330.84'

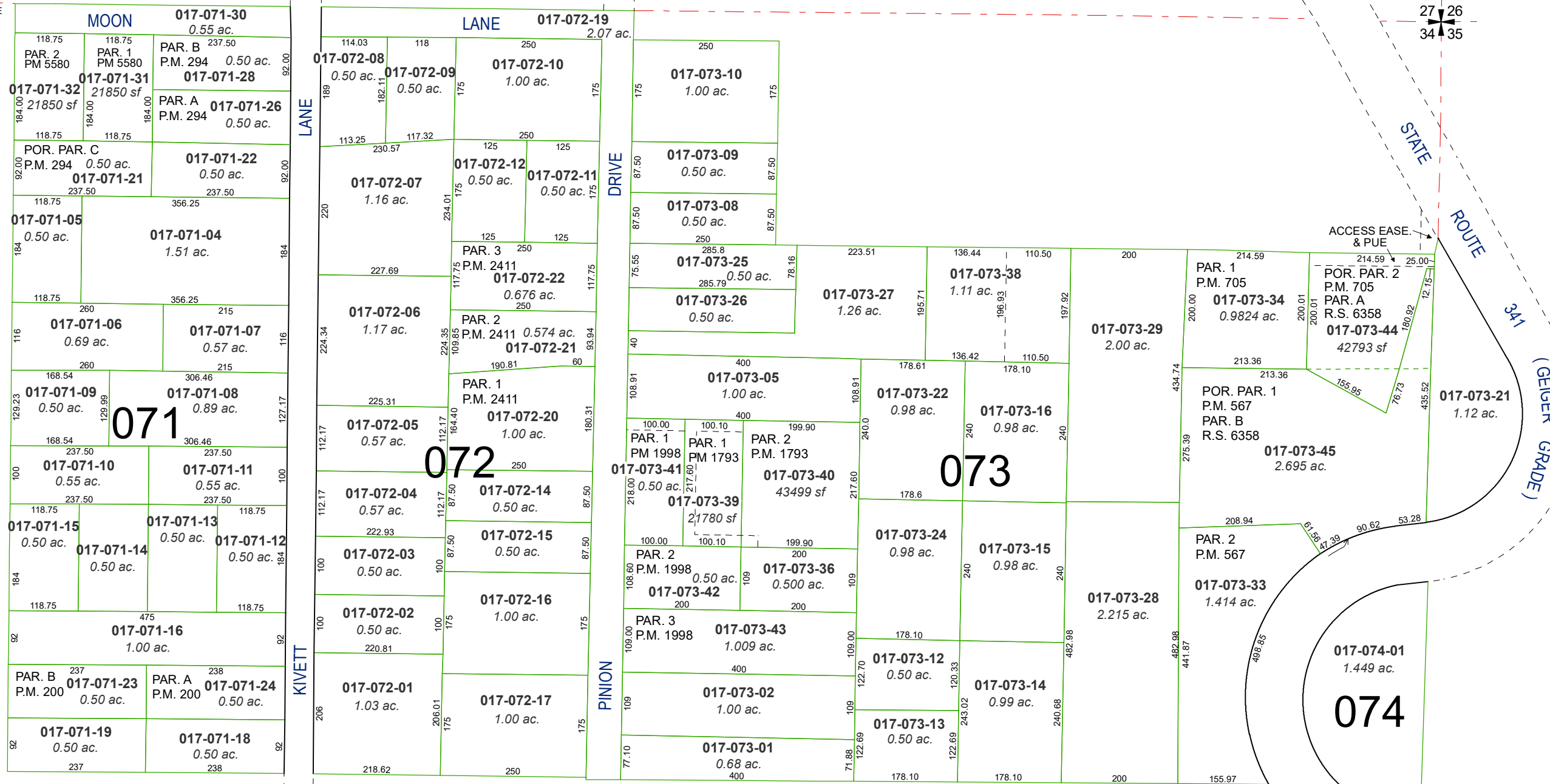

27 26
34 35

STATE ROUTE 341
(GEIGER GRADE)

ACCESS EASE & PUE

LANE

DRIVE

KIVETT

PINION