

1 inch = 100 feet

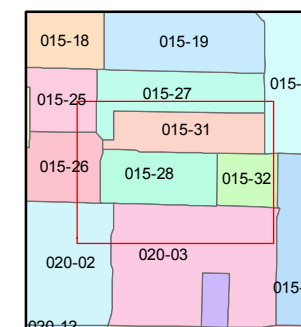
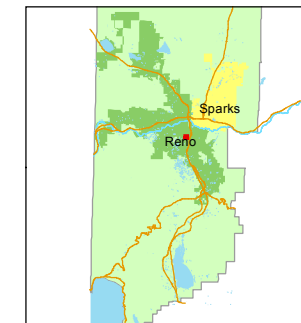

created by: TWT 3/7/2014

last updated: _____

area previously shown on map(s)

NOTE: This map was prepared for the use of the Washoe County Assessor for assessment and illustrative purposes only. It does not represent a survey of the premises. No liability is assumed as to the sufficiency or accuracy of the data delineated hereon.

RECORD OF SURVEY #29 HILLBRAE TRACT (UNOFFICIAL)

PORTION OF THE NE 1/4 OF SECTION 24 T19N - R19E

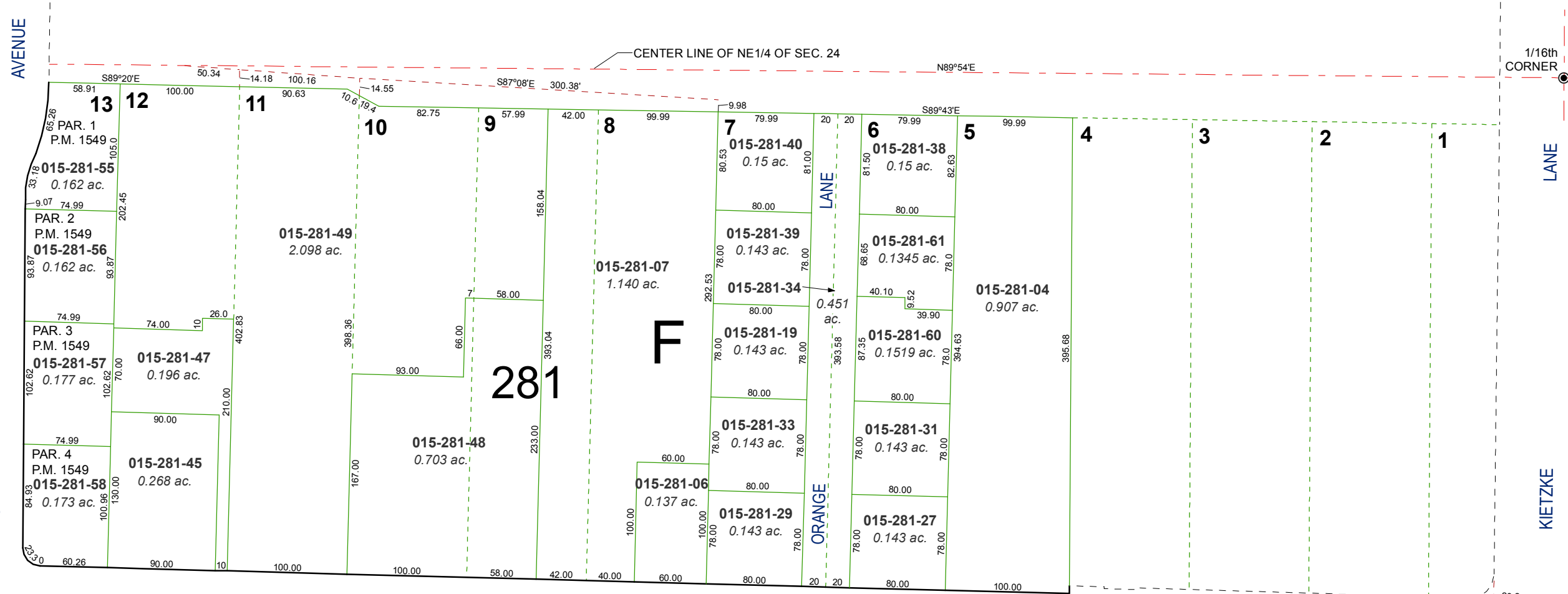

E 1/4 COR.
SEC. 24
16.40
31.54

STODDARD
DRIVE

AVENUE

1/16th
CORNER

LANE

KIETZKE

EAST

GROVE

STREET

YORI
AVENUE

N89°07'W

895.86