

PORTION OF THE SE 1/4 OF SECTION 14  
T19N - R19E

(#256)

HAMLIN SUBDIVISION

(#456)  
SHANGRI-LA SUBDIVISION

Assessor's Map Number

014-20

STATE OF NEVADA  
WASHOE COUNTY  
ASSESSOR'S OFFICE  
Michael E. Clark, Assessor

1001 East Ninth Street  
Building D  
Reno, Nevada 89512  
(775) 328-2231

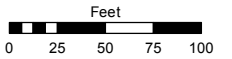

1 inch = 100 feet

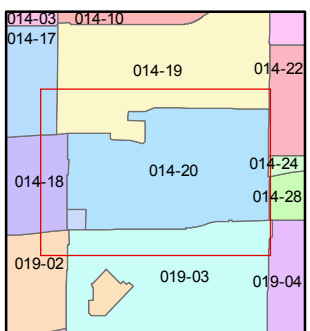
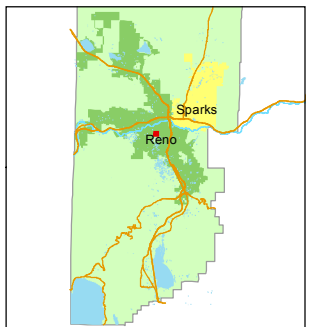

created by: TWT 02/20/2014

last updated: SR 10/19/17

area previously shown on map(s)

NOTE: This map was prepared for the use of the Washoe County Assessor for assessment and illustrative purposes only. It does not represent a survey of the premises. No liability is assumed as to the sufficiency or accuracy of the data delineated hereon.

ARLINGTON AVENUE  
SOUTH ARLINGTON AVENUE

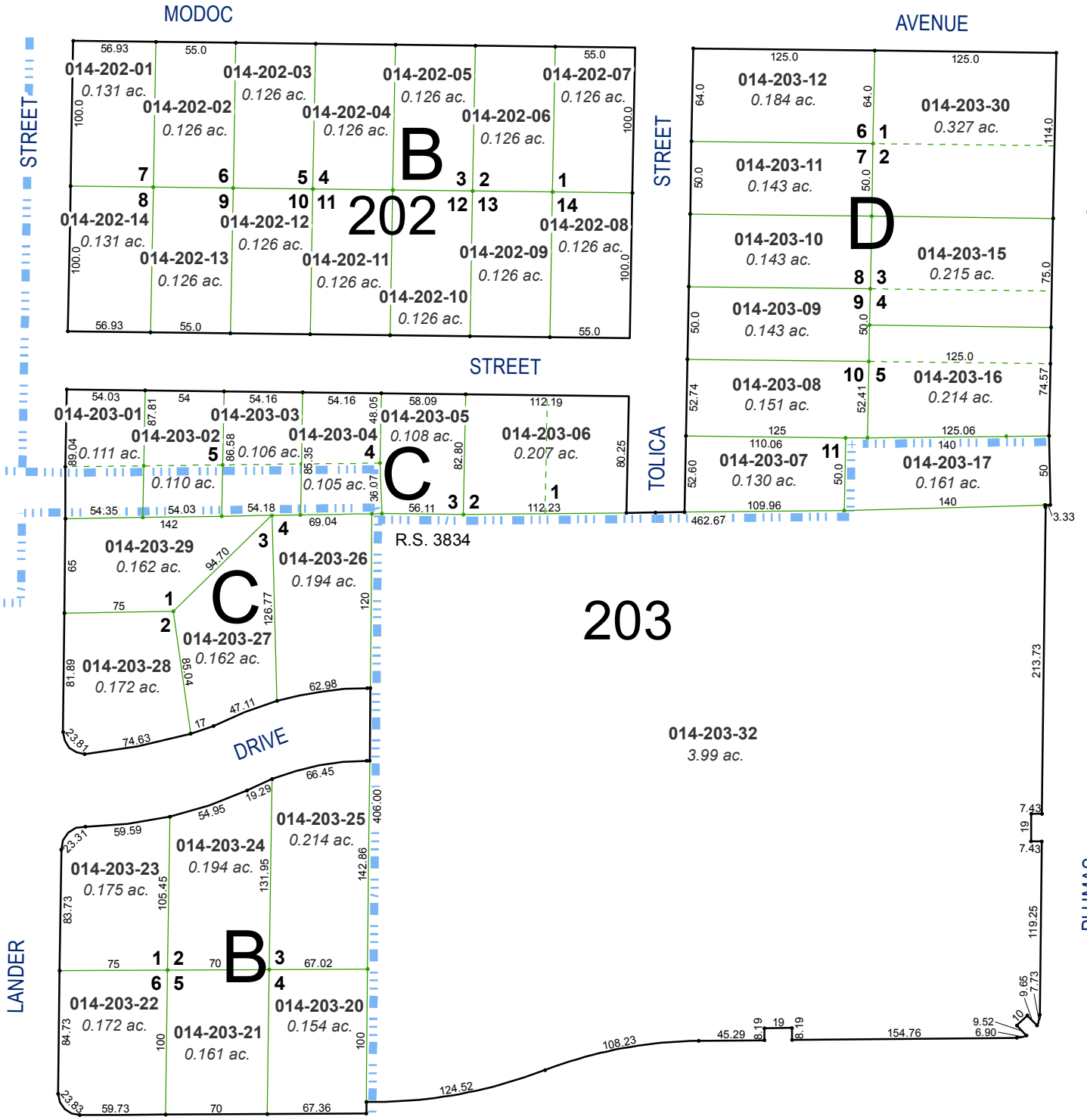
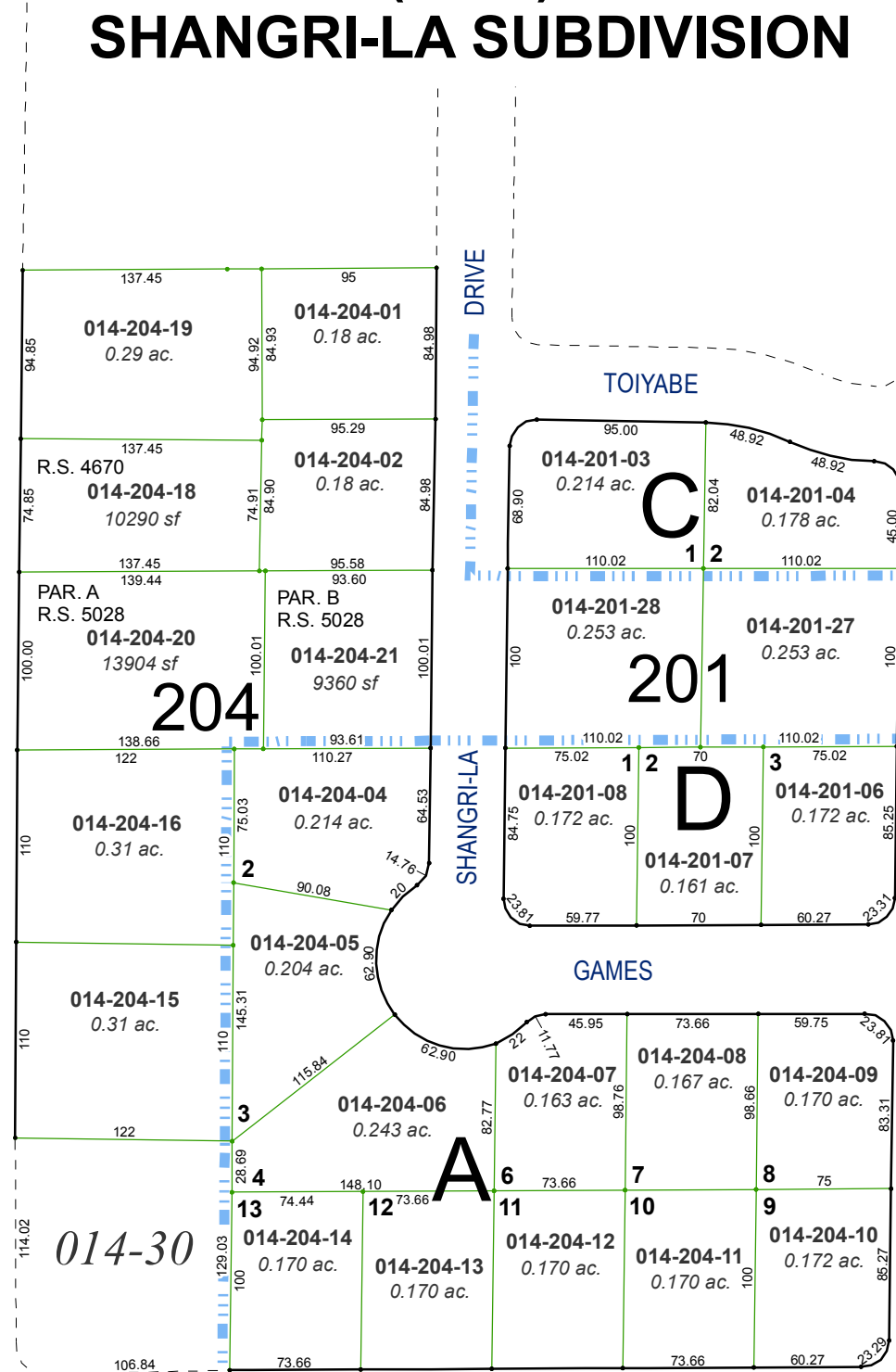

(#616)  
ARLINGTON PARK SUBDIVISION

WEST PLUMB LANE

LANDER DRIVE

TOIYABE DRIVE

SHANGRI-LA DRIVE

MODOC STREET

STREET

TOLICA STREET

STREET

PLUMAS STREET