

Assessor's Map Number

010-62

STATE OF NEVADA
WASHOE COUNTY
ASSESSOR'S OFFICE
Joshua G. Wilson, Assessor

1001 East Ninth Street
Building D
Reno, Nevada 89512
(775) 328-2231

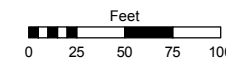

1 inch = 100 feet

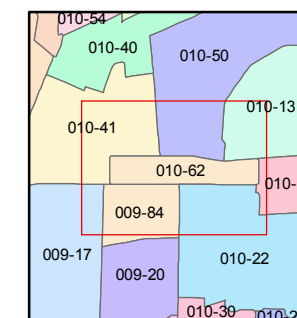
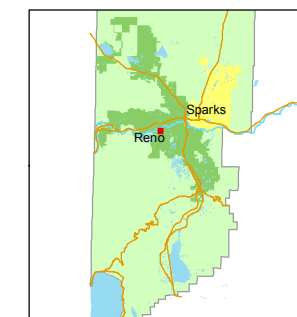

created by: TWT 3/1/2013

last updated: _____

area previously shown on map(s)

010-14 & 41

NOTE: This map was prepared for the use of the Washoe County Assessor for assessment and illustrative purposes only. It does not represent a survey of the premises. No liability is assumed as to the sufficiency or accuracy of the data delineated hereon.

PORTIONS OF THE NW 1/4 OF SEC. 15 & THE NE 1/4 OF SEC. 16 T19N - R19E

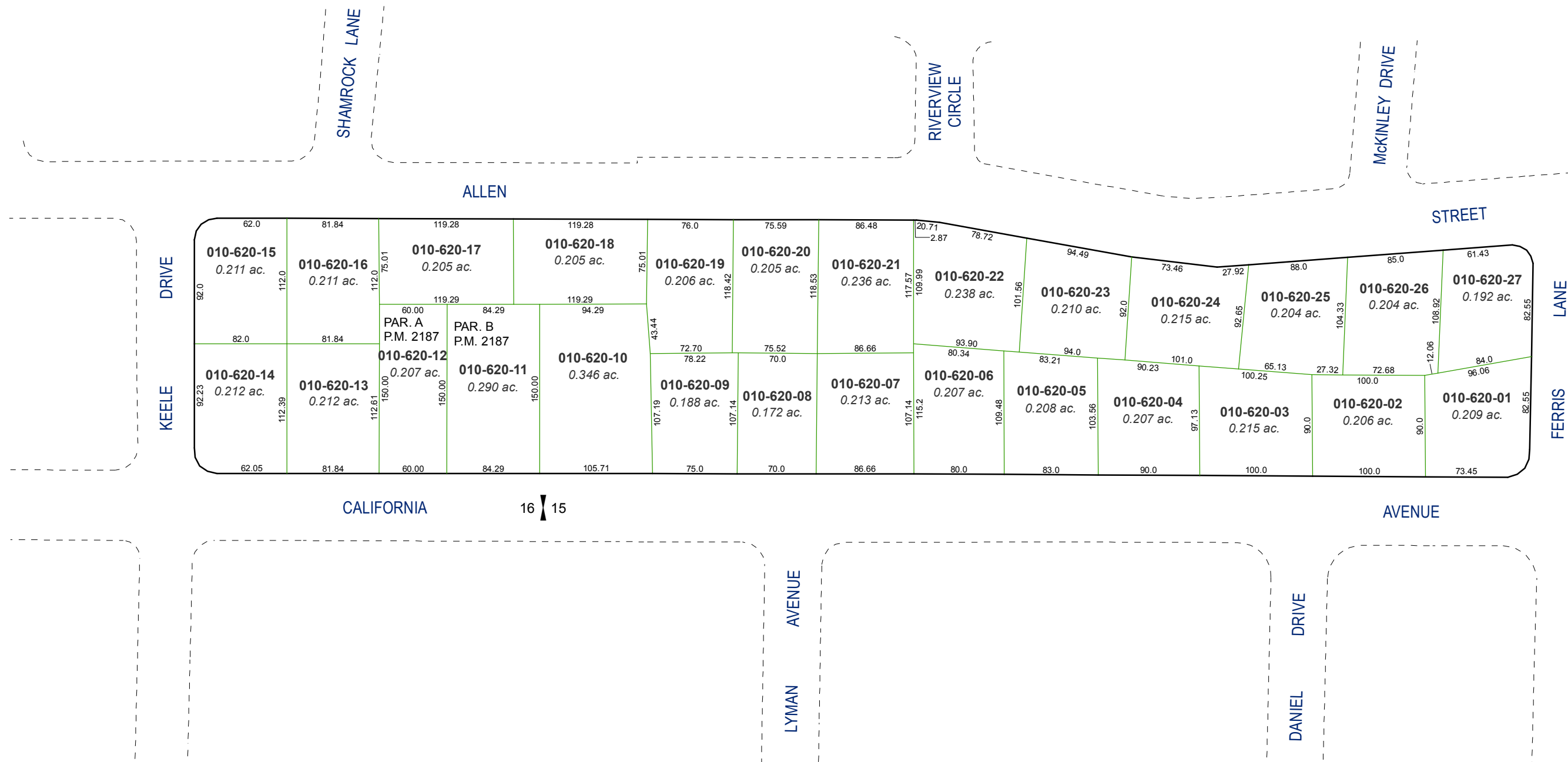

SHAMROCK LANE

RIVERVIEW CIRCLE

McKINLEY DRIVE

ALLEN

STREET

DRIVE

KEELE

LANE

FERRIS

CALIFORNIA

16 | 15

AVENUE

AVENUE

LYMAN

DRIVE

DANIEL