

PORTION OF THE SE ¼ OF SECTION 15  
T19N - R19E

**(#404)**  
**REDELIUS SUBDIVISION**

Assessor's Map Number

**010-37**

STATE OF NEVADA  
**WASHOE COUNTY**  
**ASSESSOR'S OFFICE**

1001 East Ninth Street, Building D  
Reno, Nevada 89512  
(775) 328-2231

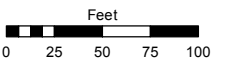

1 inch = 100 feet

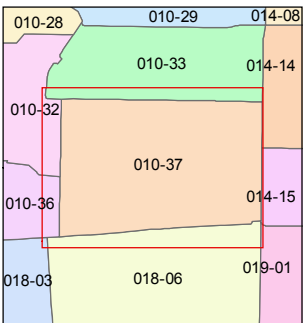
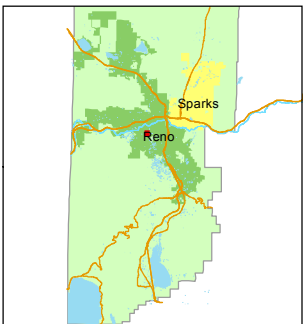

created by: JMO 9/03/2019

updated: \_\_\_\_\_

area previously shown on map(s): \_\_\_\_\_

NOTE: This map was prepared for the use of the Washoe County Assessor for assessment and illustrative purposes only. It does not represent a survey of the premises. No liability is assumed as to the sufficiency or accuracy of the data delineated hereon.

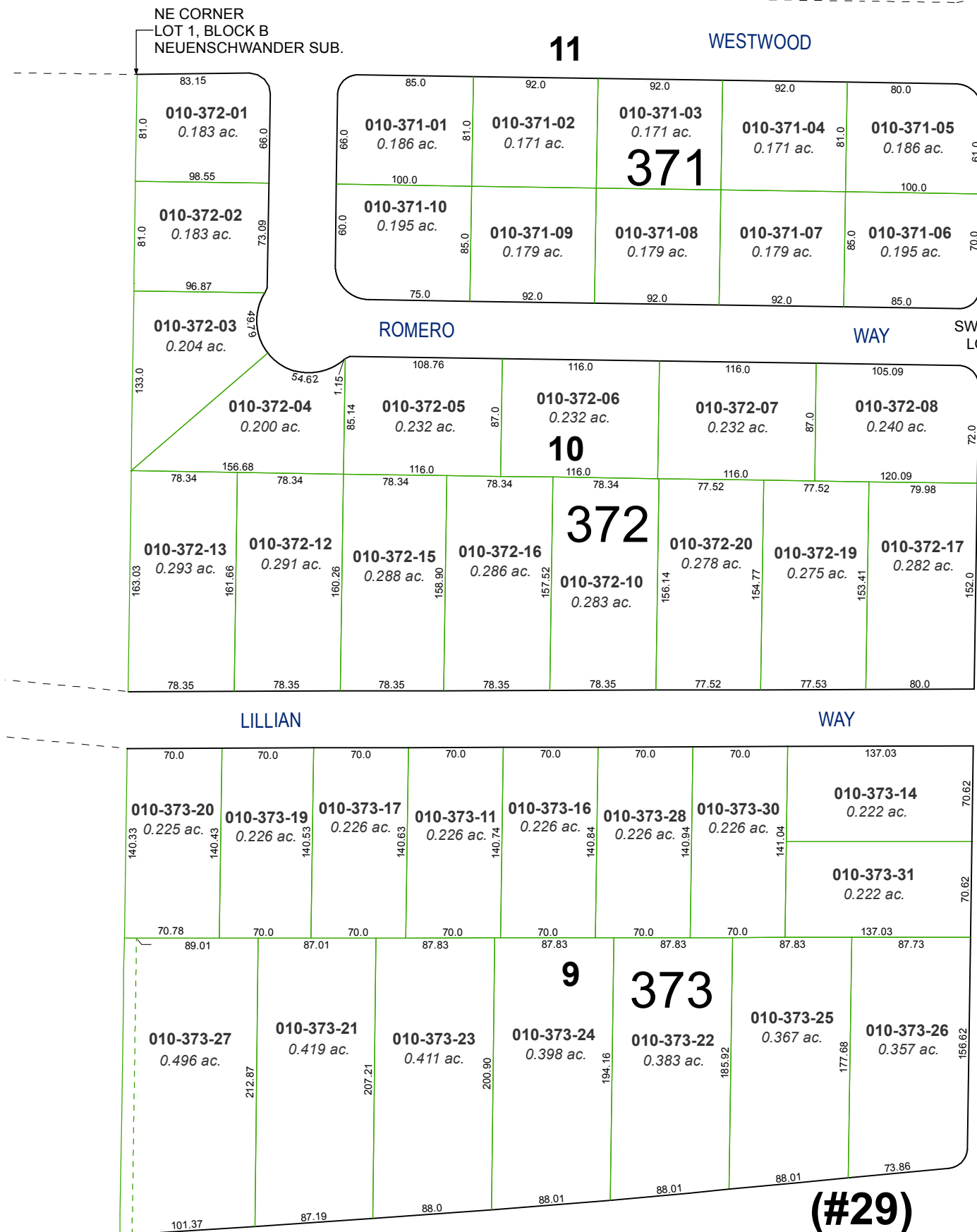

**(#29)**  
**FAIRFIELD HEIGHTS**  
LOTS 7, 8, 9, 10 & 11

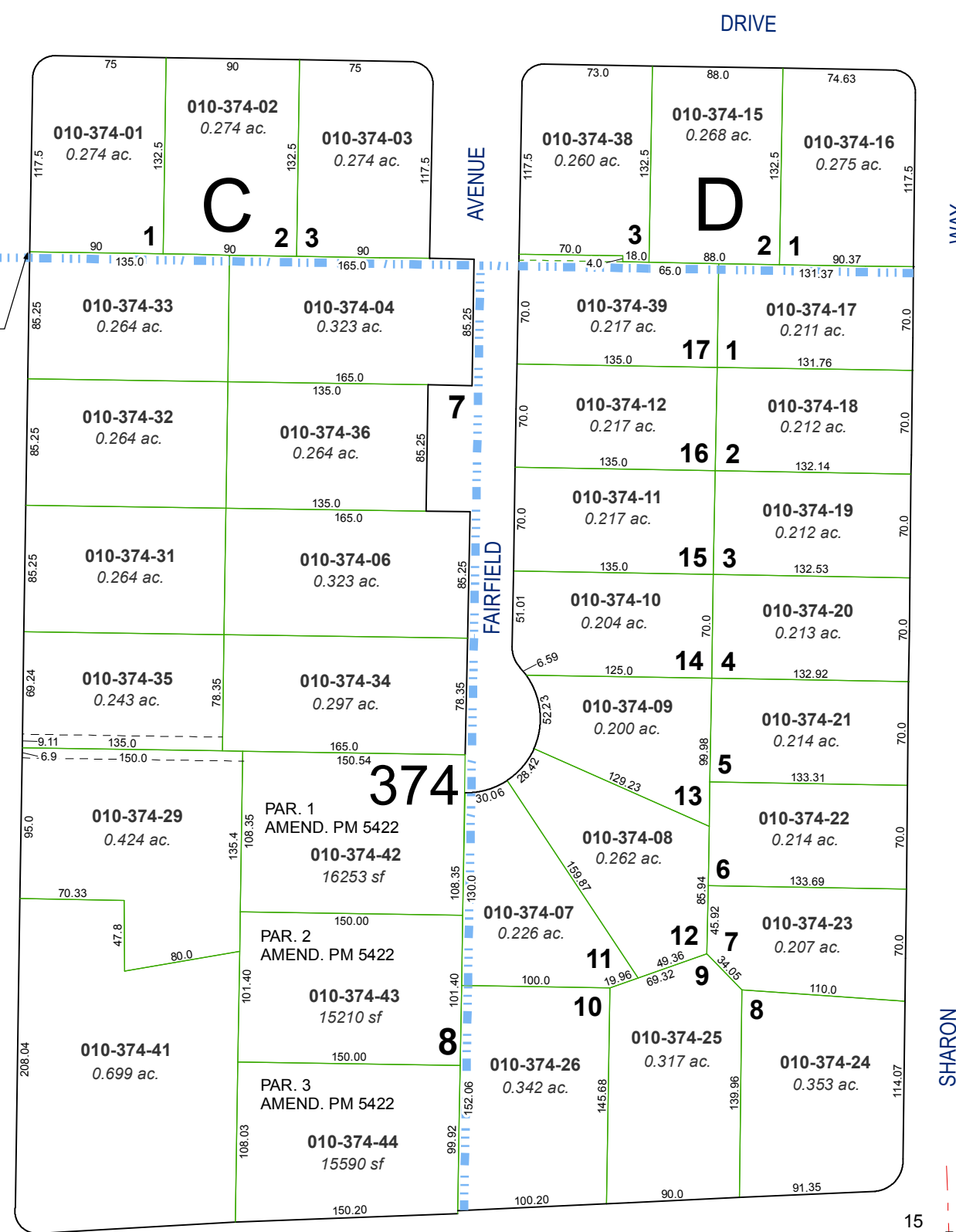

**(#609)**  
**FLAGG SUBDIVISION**

SOUTH MARSH AVENUE

WEST PLUMB LANE

SOUTH MARSH AVENUE

SOUTH MARSH AVENUE

FAIRFIELD AVENUE

FAIRFIELD AVENUE

SHARON WAY

SHARON WAY

SW COR. LOT 6

