

STATE OF NEVADA
WASHOE COUNTY
ASSESSOR'S OFFICE
Michael E. Clark, Assessor

1001 East Ninth Street
Building D
Reno, Nevada 89512
(775) 328-2231

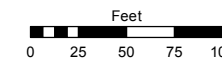

1 inch = 100 feet

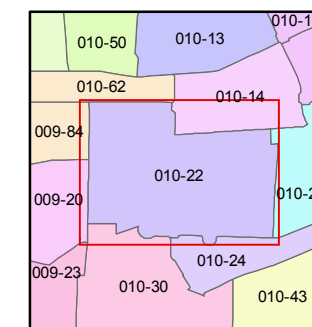
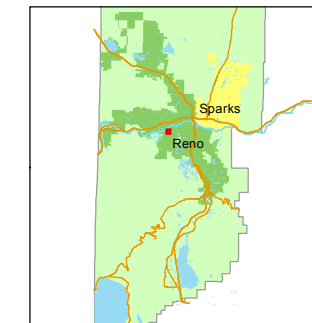

created by: TWT 3/7/2013

last updated: EMG 3/23/16

area previously shown on map(s)

NOTE: This map was prepared for the use of the Washoe County Assessor for assessment and illustrative purposes only. It does not represent a survey of the premises. No liability is assumed as to the sufficiency or accuracy of the data delineated hereon.

(#504) CONNOLLY SUBDIVISION NO. 1

PORTION OF THE SW 1/4 OF SEC. 15
T19N - R19E

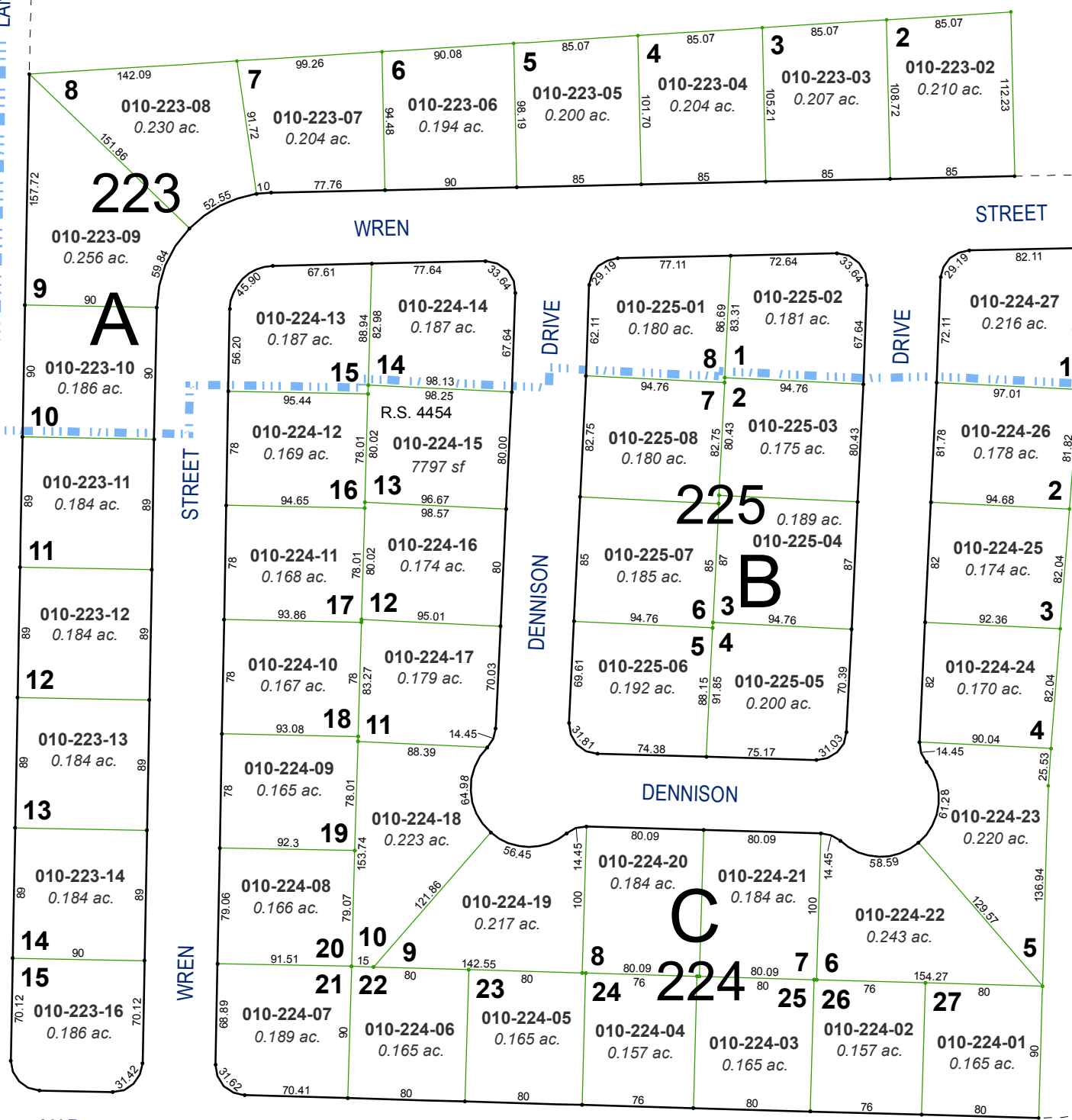

(#533) CONNOLLY SUBDIVISION NO. 2

CALIFORNIA

AVENUE

AVENUE

DRIVE

LANE

DANIEL

FERRIS

MARLA

VON WAY

LYMAN

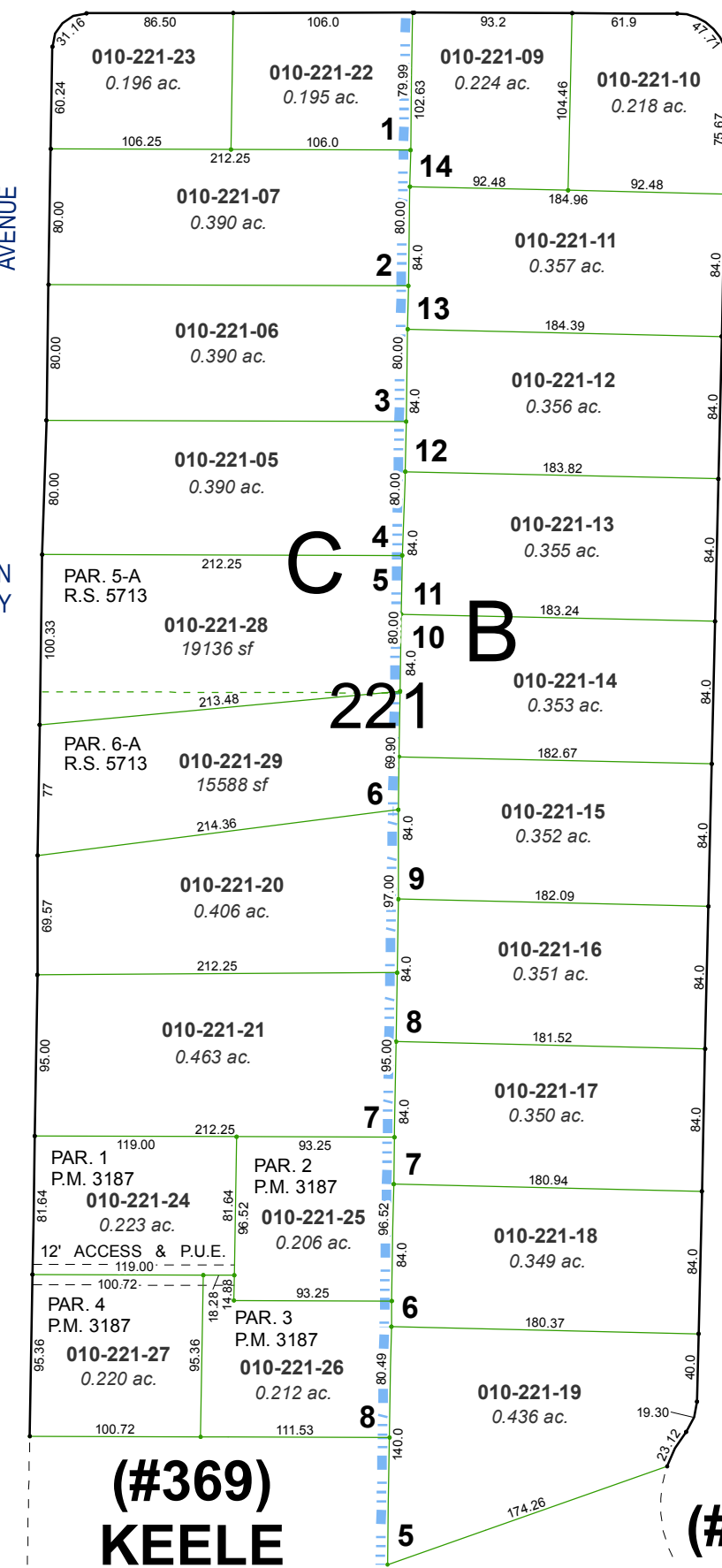

(#369) KEELE SUBDIVISION

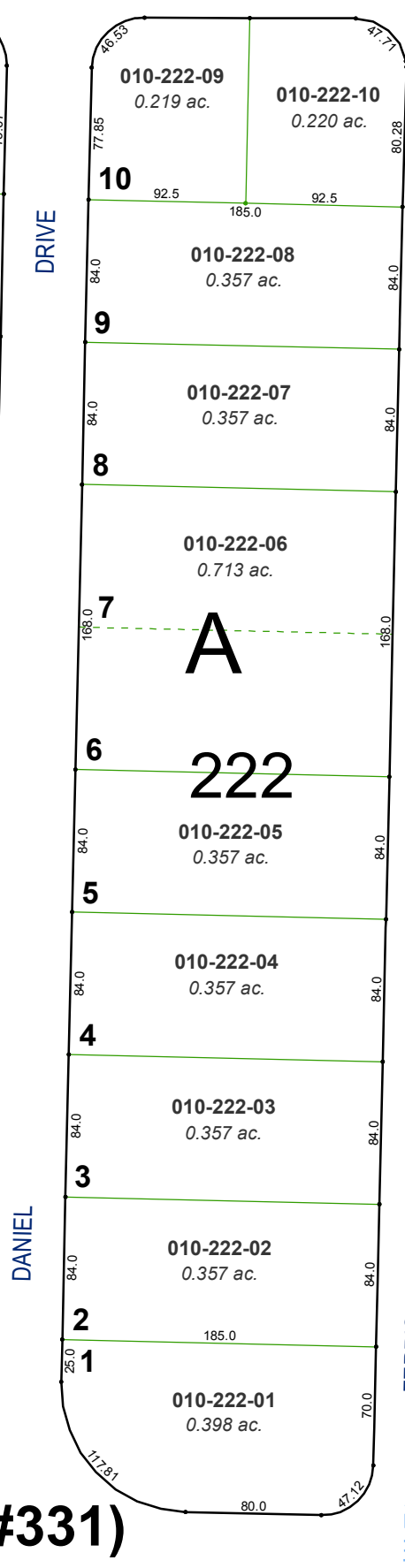

(#331) TOWN AND COUNTRY ESTATES