

1 inch = 100 feet

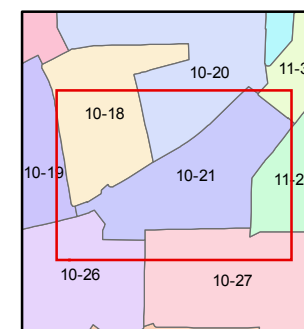
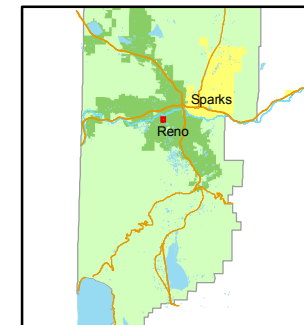

created by: KSB 11/30/09

last updated: \_\_\_\_\_

area previously shown on map(s)  
\_\_\_\_\_

NOTE: This map was prepared for the use of the Washoe County Assessor for assessment and illustrative purposes only. It does not represent a survey of the premises. No liability is assumed as to the sufficiency or accuracy of the data delineated hereon.

PORTION OF E 1/2 SECTION 15  
& W 1/2 SECTION 14  
T19N - R19E

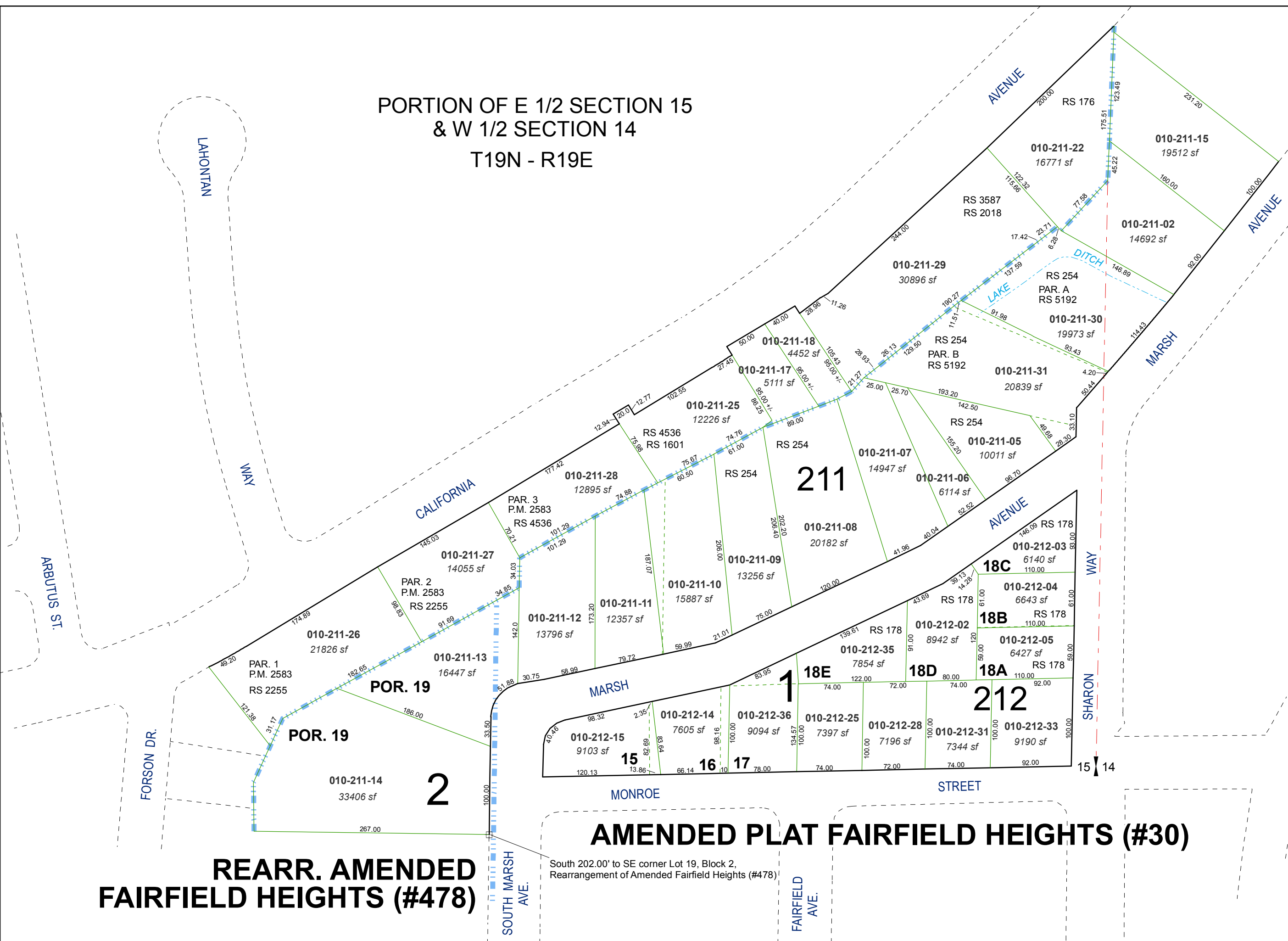

**REARR. AMENDED  
FAIRFIELD HEIGHTS (#478)**

**AMENDED PLAT FAIRFIELD HEIGHTS (#30)**

South 202.00' to SE corner Lot 19, Block 2,  
Rearrangement of Amended Fairfield Heights (#478)

FAIRFIELD  
AVE.

FORSON  
DR.

ARBUTUS  
ST.

LAHONTAN  
WAY

CALIFORNIA  
AVENUE

AVENUE

AVENUE

WAY

WAY

MONROE  
STREET

STREET

SOUTH MARSH  
AVE.

FAIRFIELD  
AVE.

211

AVENUE

212

2

1

POR. 19

POR. 19

MARSH

MARSH

LAKE

DITCH

REARR. AMENDED  
FAIRFIELD HEIGHTS (#478)

AMENDED PLAT FAIRFIELD HEIGHTS (#30)

South 202.00' to SE corner Lot 19, Block 2,  
Rearrangement of Amended Fairfield Heights (#478)

FAIRFIELD  
AVE.

FORSON  
DR.

ARBUTUS  
ST.

LAHONTAN  
WAY

CALIFORNIA  
AVENUE

AVENUE

AVENUE

WAY

WAY

MONROE  
STREET

STREET

SOUTH MARSH  
AVE.

FAIRFIELD  
AVE.

211

AVENUE

212

2

1

POR. 19

POR. 19

MARSH

MARSH

LAKE

DITCH