

STATE OF NEVADA  
**WASHOE COUNTY**  
ASSESSOR'S OFFICE  
Michael E. Clark, Assessor

1001 East Ninth Street  
Building D  
Reno, Nevada 89512  
(775) 328-2231

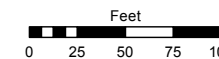

1 inch = 100 feet

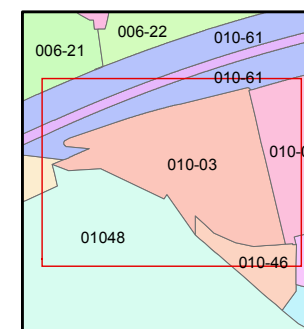
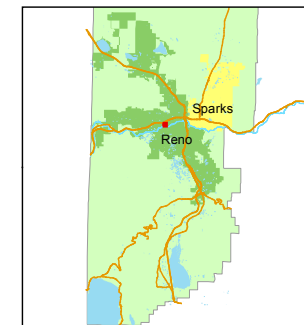

created by: CFB 04/23/2012

last updated: SR 4/12/18

area previously shown on map(s)

NOTE: This map was prepared for the use of the Washoe County Assessor for assessment and illustrative purposes only. It does not represent a survey of the premises. No liability is assumed as to the sufficiency or accuracy of the data delineated hereon.

W. FOURTH STREET

UNION PACIFIC RAILROAD

RS 5941

**010-031-11**  
2.74 ac.

**031**

**LOT 2**

**010-031-10**  
13621 sf

**010-031-03**  
2.513 ac.

**010-031-02**  
11250 sf

**010-031-01**  
9131 sf

W. SECOND STREET

**010-032-02**  
46415 sf

Truckee River

SLOUGH

**032**

**010-032-01**  
5.46 ac.

**LOT 1**

WEST SIDE LOT 1

CHISM STREET

POR. NE 1/4 SE 1/4 SEC. 10  
T19N - R19E

