

MONUMENT R 181
N 14,861,632.3955
E 2,268,062.4402

TRENTHAM WAY

TRENTHAM WAY

ROWLAND ROAD

SHERWOOD DRIVE

(#4008) MAYBERRY PLACE

PORTION OF THE SE 1/4 OF SECTION 16 T19N - R19E

SHERWOOD PLACE

SAGEBERRY COURT

KEELE DRIVE

SHERWOOD DRIVE

MAYBERRY DRIVE

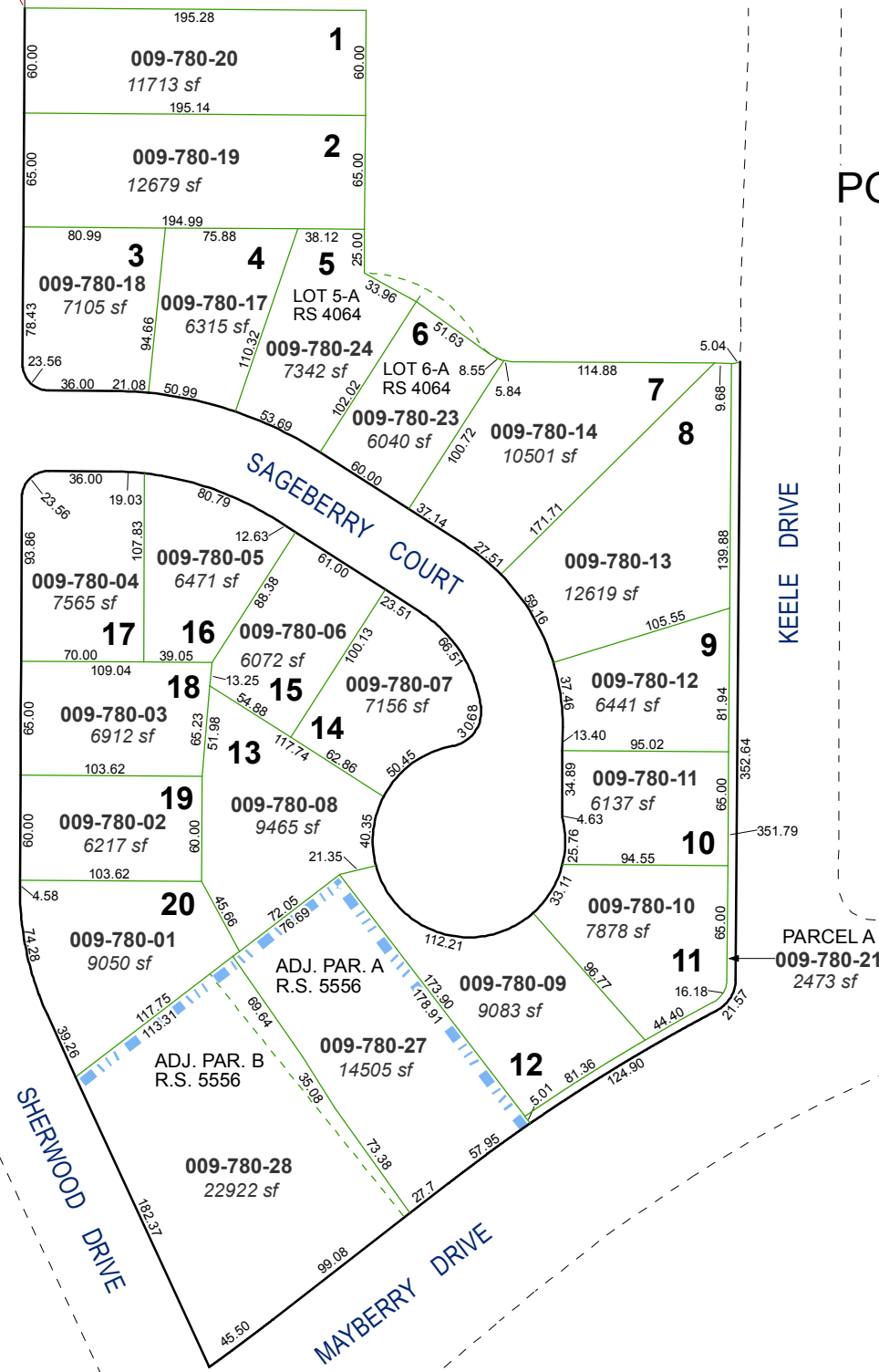

Assessor's Map Number

009-78

STATE OF NEVADA
WASHOE COUNTY
ASSESSOR'S OFFICE
Joshua G. Wilson, Assessor

1001 East Ninth Street
Building D
Reno, Nevada 89512
(775) 328-2231

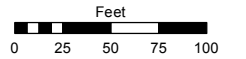

1 inch = 100 feet

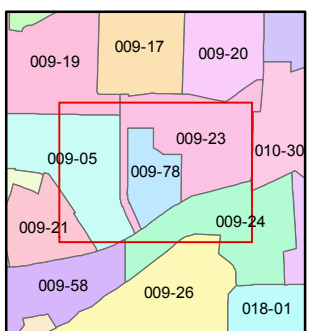
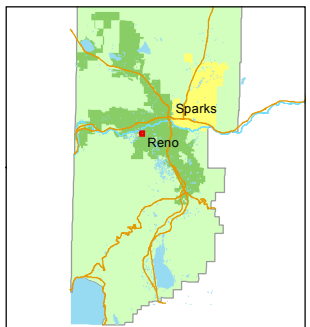

created by: CFB 10/10/2012

last updated: TWT 2/14/13 EMG 4/16/14

area previously shown on map(s)

009-23

NOTE: This map was prepared for the use of the Washoe County Assessor for assessment and illustrative purposes only. It does not represent a survey of the premises. No liability is assumed as to the sufficiency or accuracy of the data delineated hereon.