

(#877) CORONET SUBDIVISION NO. 1

POR. SW 1/4 SEC. 15
& SE 1/4 SEC. 16
T19N - R19E

Assessor's Map Number

009-23

STATE OF NEVADA
WASHOE COUNTY
ASSESSOR'S OFFICE
Joshua G. Wilson, Assessor

1001 East Ninth Street
Building D
Reno, Nevada 89512
(775) 328-2231

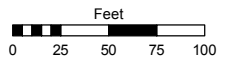

1 inch = 100 feet

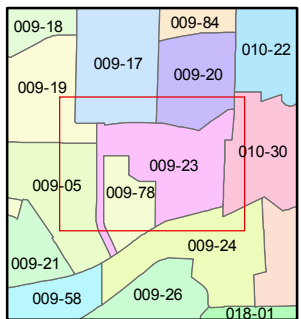
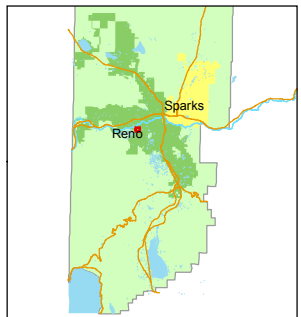

created by: TWT 2/14/2013

last updated: _____

area previously shown on map(s) _____

NOTE: This map was prepared for the use of the Washoe County Assessor for assessment and illustrative purposes only. It does not represent a survey of the premises. No liability is assumed as to the sufficiency or accuracy of the data delineated hereon.

N 63°41' W, 408.50' from
NE cor. of SE 1/4 of SE 1/4

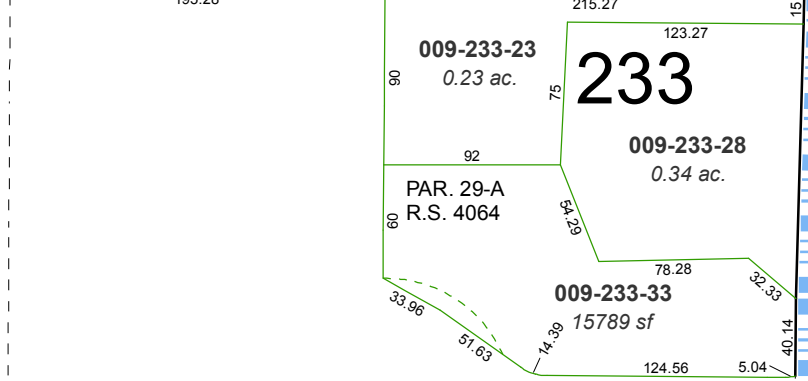
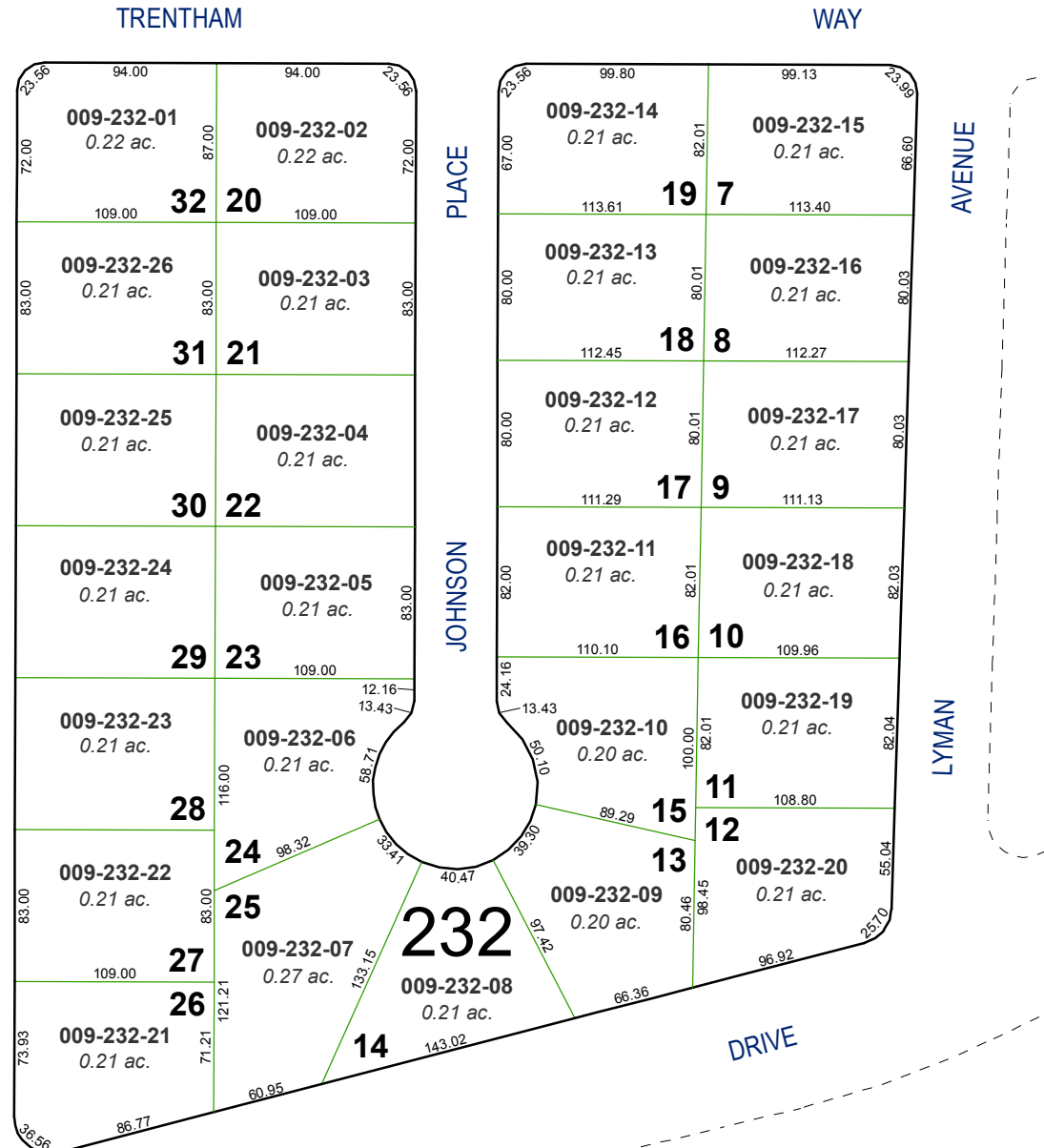
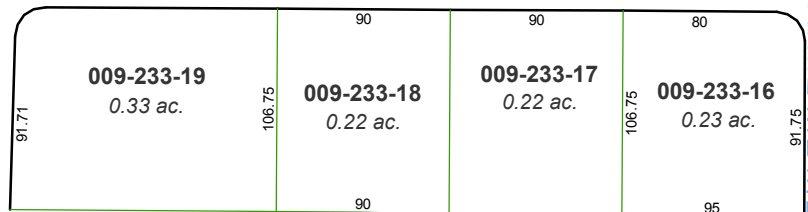
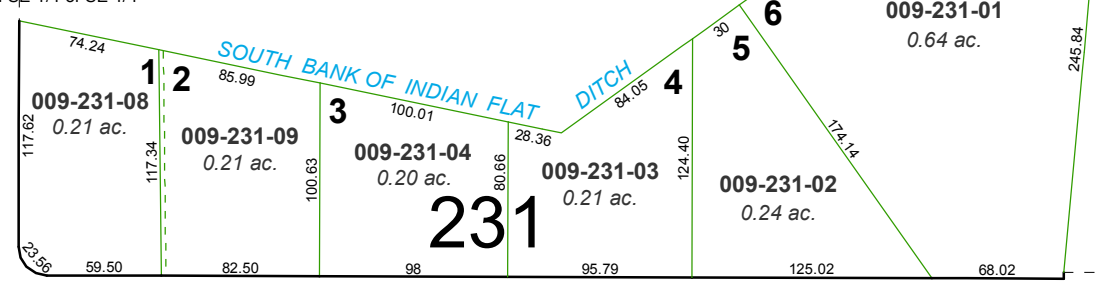
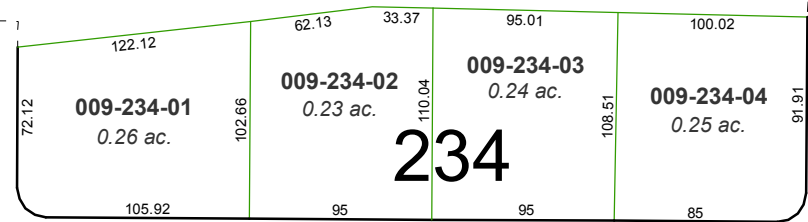

BALSAM STREET

TRENTHAM WAY

WAY

TRENTHAM WAY

WAY

ROWLAND ROAD

SHERWOOD DRIVE

KEELE DRIVE

JOHNSON PLACE

LYMAN AVENUE

SHERWOOD PLACE

MAYBERRY DRIVE