

STATE OF NEVADA
WASHOE COUNTY
ASSESSOR'S OFFICE

1001 East Ninth Street, Building D
Reno, Nevada 89512
(775) 328-2231

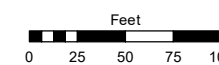

1 inch = 100 feet

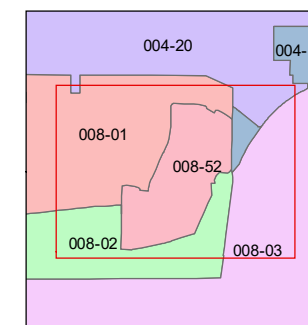
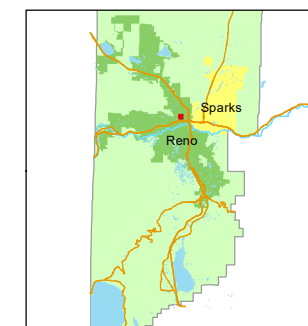

created by: TWT 09/24/2012

updated: SR 06/23/20

area previously shown on map(s):

008-01

NOTE: This map was prepared for the use of the Washoe County Assessor for assessment and illustrative purposes only. It does not represent a survey of the premises. No liability is assumed as to the sufficiency or accuracy of the data delineated hereon.

WINSTON DRIVE

DENSLOWE DRIVE

CRANLEIGH DRIVE

DRIVE

SOUTHWORTH DRIVE

WINSTON DRIVE

NORTH WELLS AVENUE

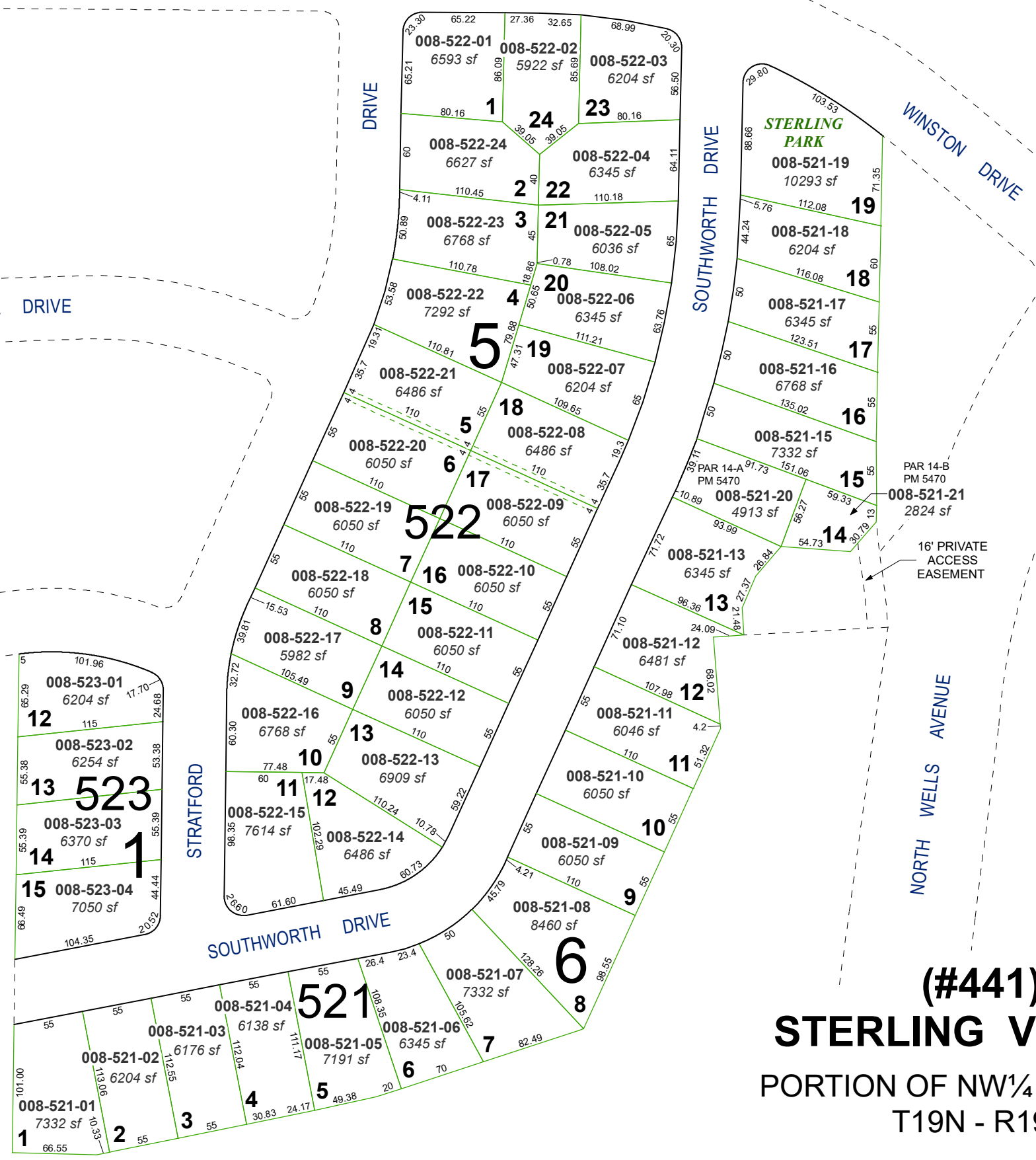

(#441)
STERLING VILLAGE
PORTION OF NW¼ SECTION 1
T19N - R19E