

STATE OF NEVADA
WASHOE COUNTY
ASSESSOR'S OFFICE

1001 East Ninth Street, Building D
Reno, Nevada 89512
(775) 328-2231

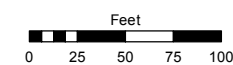

1 inch = 100 feet

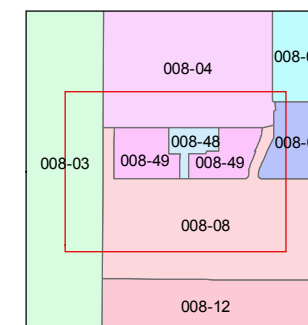
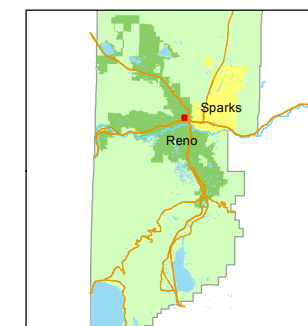

created by: TWT 10/18/2012

updated: SR 10/23/18

area previously shown on map(s):

008-08

NOTE: This map was prepared for the use of the Washoe County Assessor for assessment and illustrative purposes only. It does not represent a survey of the premises. No liability is assumed as to the sufficiency or accuracy of the data delineated hereon.

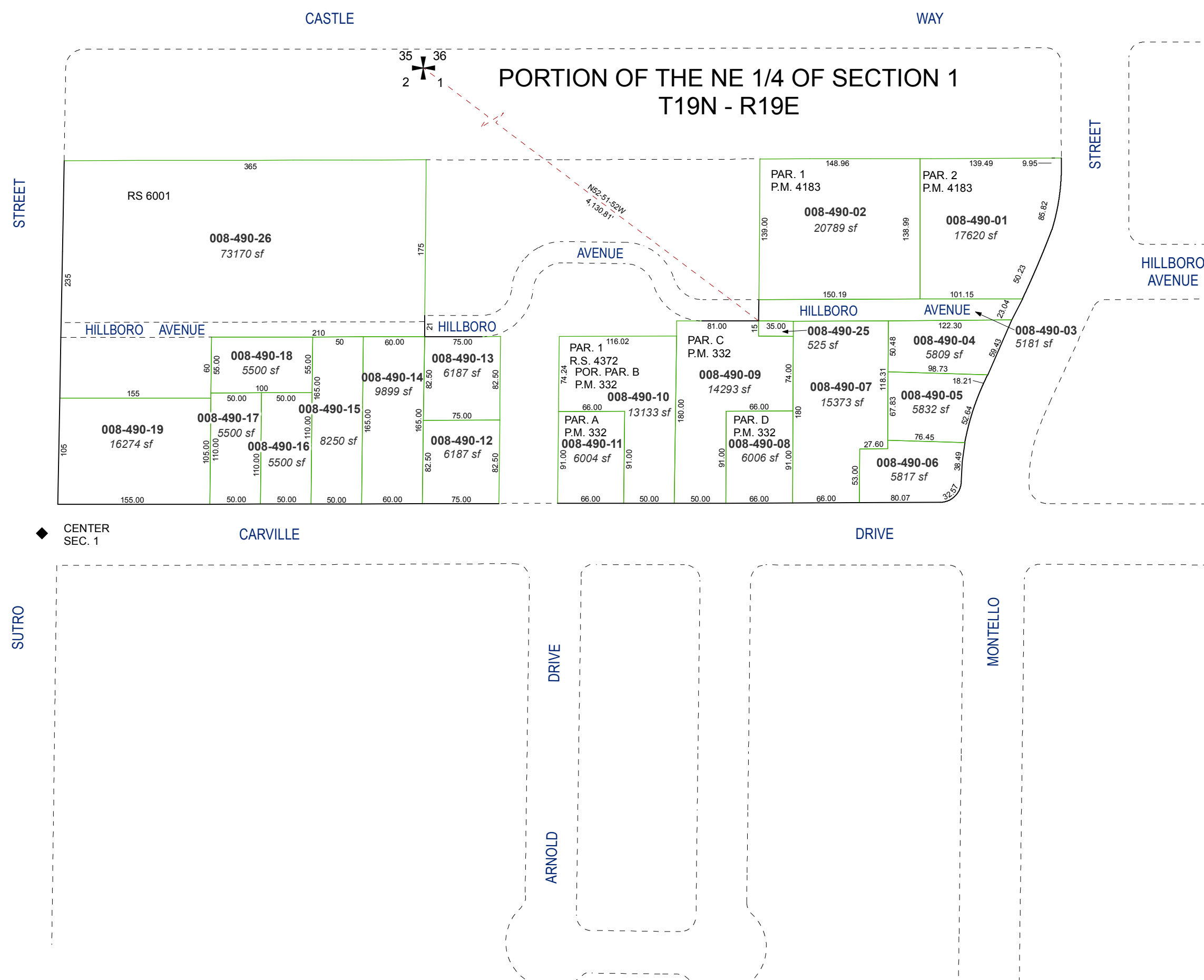

STREET

SUTRO

CASTLE

WAY

STREET

HILLBORO AVENUE

HILLBORO AVENUE

AVENUE

HILLBORO AVENUE

AVENUE

CARVILLE

DRIVE

DRIVE

ARNOLD

MONTELLO

PORTION OF THE NE 1/4 OF SECTION 1
T19N - R19E

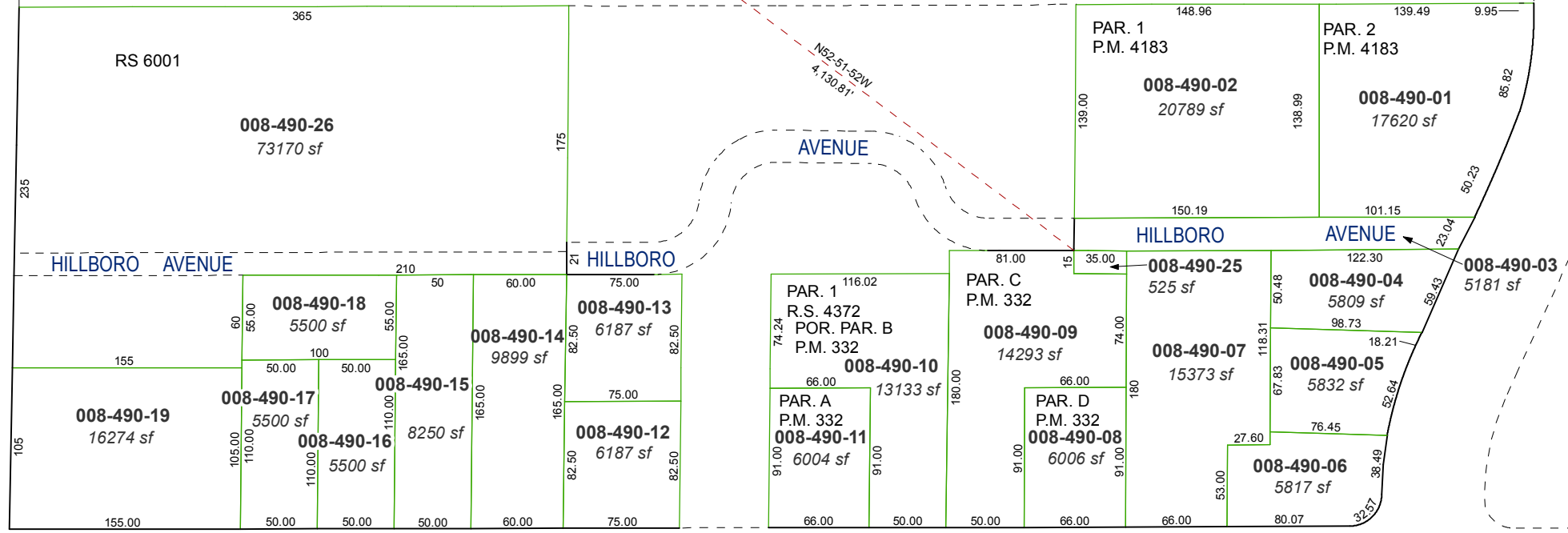
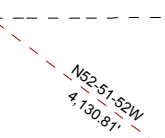
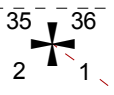

◆ CENTER SEC. 1