

STATE OF NEVADA  
**WASHOE COUNTY**  
ASSESSOR'S OFFICE  
Joshua G. Wilson, Assessor

1001 East Ninth Street  
Building D  
Reno, Nevada 89512  
(775) 328-2231

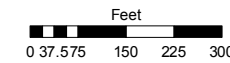

1 inch = 300 feet

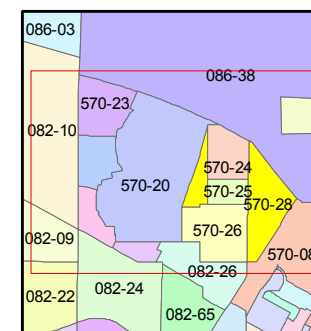
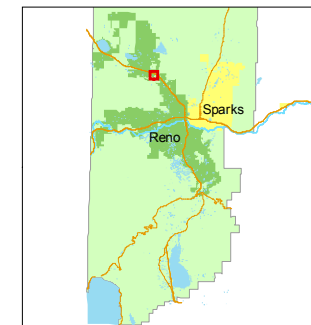

created by: CFB 03/10/2011

last updated:

area previously shown on map(s)

082-11

NOTE: This map was prepared for the use of the Washoe County Assessor for assessment and illustrative purposes only. It does not represent a survey of the premises. No liability is assumed as to the sufficiency or accuracy of the data delineated hereon.

BOOK 086

PORTIONS OF THE S 1/2 & THE NW 1/4 OF  
SEC. 9, T20N - R19E

ANNEX. T.M. 3923, ORD. #5213

U.S. HIGHWAY 395

082-10

570-20 thru 23

570-24

570-25

570-26

8 9

8 9  
17 16

281

282

570-281-01  
5.97 ac.

R.S. 4235  
570-282-01  
3.01 ac.

R.S. 4235  
570-282-04  
3.47 ac.

570-282-03  
2.932 ac.

PAR. 3  
DED. T.M. 4807  
R.S. 4235

570-282-05  
4.428 ac.

R.S. 4235  
570-282-06  
3.05 ac.

PAR. 2  
DED. T.M. 4807  
R.S. 4235

570-282-02  
83544 sf

PAR. 1  
DED. T.M. 4807

570-282-05  
4.428 ac.

570-282-06  
3.05 ac.

570-282-05  
4.428 ac.

570-282-06  
3.05 ac.

570-282-06  
3.05 ac.

570-282-06  
3.05 ac.

570-282-06  
3.05 ac.

570-282-06  
3.05 ac.

570-282-06  
3.05 ac.

N. VIRGINIA STREET

570-27

082-26

MALCOLM AVE.

16

NORTH

TIMBERVALE DRIVE

KNOLLWOOD DR.

POPPYWOOD

THISTLE RIDGE DR.

PRAIRIE RIDGE DRIVE

MORGANITE DR.

PRAIRIE RIDGE DRIVE

SOUTH

TIMBERVALE DRIVE

DRIVE

CITY OF RENO  
WASHOE COUNTY

CITY OF RENO  
WASHOE COUNTY

CITY OF RENO  
WASHOE COUNTY

KENNEDY DR.

WESTBROOK

MEDGAR

LANE

AVENUE

LEMMON DRIVE

MEMORIAL DR.

8 9

8 9  
17 16