

1 inch = 300 feet

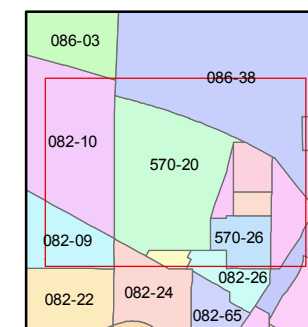
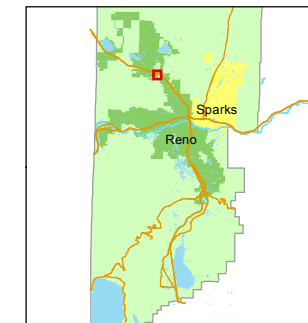

created by: CFB 03/14/2011

last updated: EMG 2/12/16 JMO 12/7/16

area previously shown on map(s)

082-11

NOTE: This map was prepared for the use of the Washoe County Assessor for assessment and illustrative purposes only. It does not represent a survey of the premises. No liability is assumed as to the sufficiency or accuracy of the data delineated hereon.

BOOK 086

A POR. OF THE WEST 1/2 OF SEC. 9
T20N - R19E

BOOK 082

BOOK 082

5
4
8
9

8
9

8
9
17
16

N02-13-50E
2353.96'

S00-11-01W
513.37'

PARCEL 1
P.M. 5266

PARCEL 2
P.M. 5266

PARCEL B
P.M. 5213

PARCEL C
P.M. 5213

570-200-07
25.46 ac.

570-200-08
22.25 ac.

570-200-05
35.449 ac.

570-200-06
13.744 ac.

570-28

570-26

U.S.
HIGHWAY
395

WESTBROOK LANE

MEDGAR AVENUE

CORETTA WAY

KENNEDY DRIVE

N. VIRGINIA STREET

CITY OF RENO
WASHOE COUNTY

281.33

805.74

920.91

419.4

615.49

109.73

397.18

797.58

1153.35

1040.23

903.04

960.98

1699.15

1040.65

8.09

192.36

480.74

383.32

358.72

149.47

391.98

144.83