

STATE OF NEVADA
WASHOE COUNTY
ASSESSOR'S OFFICE
Joshua G. Wilson, Assessor

1001 East Ninth Street
Building D
Reno, Nevada 89512
(775) 328-2231

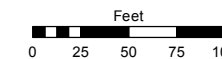

1 inch = 100 feet

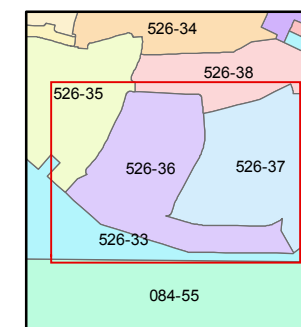
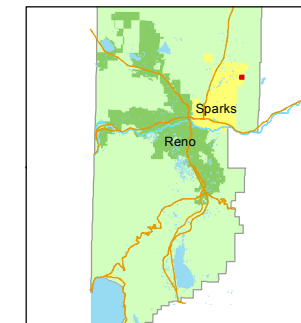

created by: EMG 3/06/2014

last updated: _____

area previously shown on map(s)

526-33

NOTE: This map was prepared for the use of the Washoe County Assessor for assessment and illustrative purposes only. It does not represent a survey of the premises. No liability is assumed as to the sufficiency or accuracy of the data delineated hereon.

(#4549) THE FOOTHILLS AT WINGFIELD VILLAGE 5

NEW URBAN DISTRICT
PORTION OF THE SE¼ SECTION 7
T20N - R21E

VOYAGE DRIVE

ROAD

KYLE SCOTT COURT

DRIVE

JACOB PATRICK COURT

CLEARWOOD DRIVE

BLACK HILLS DRIVE

COURT

ANNIE

MARISSA

SANDY

DRIVE

CITORI

BLACK HILLS DRIVE

BLOOMFIELD LANE

361

362

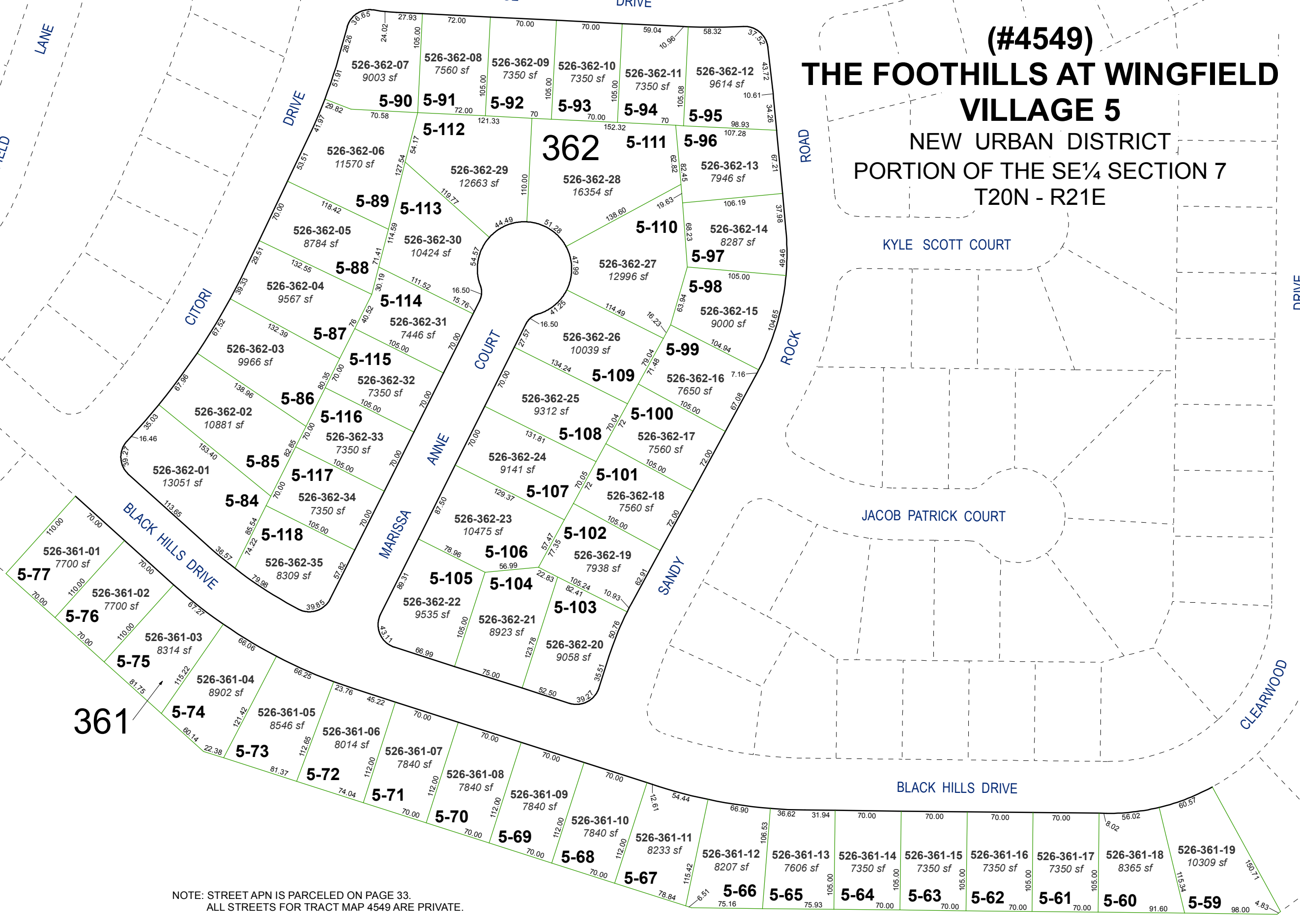

NOTE: STREET APN IS PARCELED ON PAGE 33.
ALL STREETS FOR TRACT MAP 4549 ARE PRIVATE.