

1 inch = 100 feet

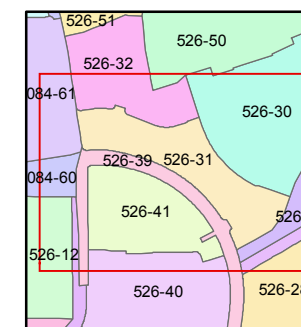
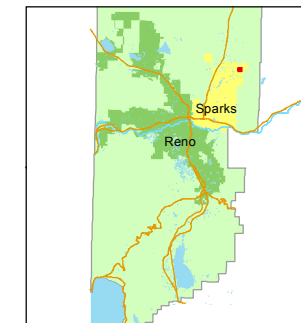

created by: EMG 3/05/2014

last updated: _____

area previously shown on map(s)

526-01

NOTE: This map was prepared for the use of the Washoe County Assessor for assessment and illustrative purposes only. It does not represent a survey of the premises. No liability is assumed as to the sufficiency or accuracy of the data delineated hereon.

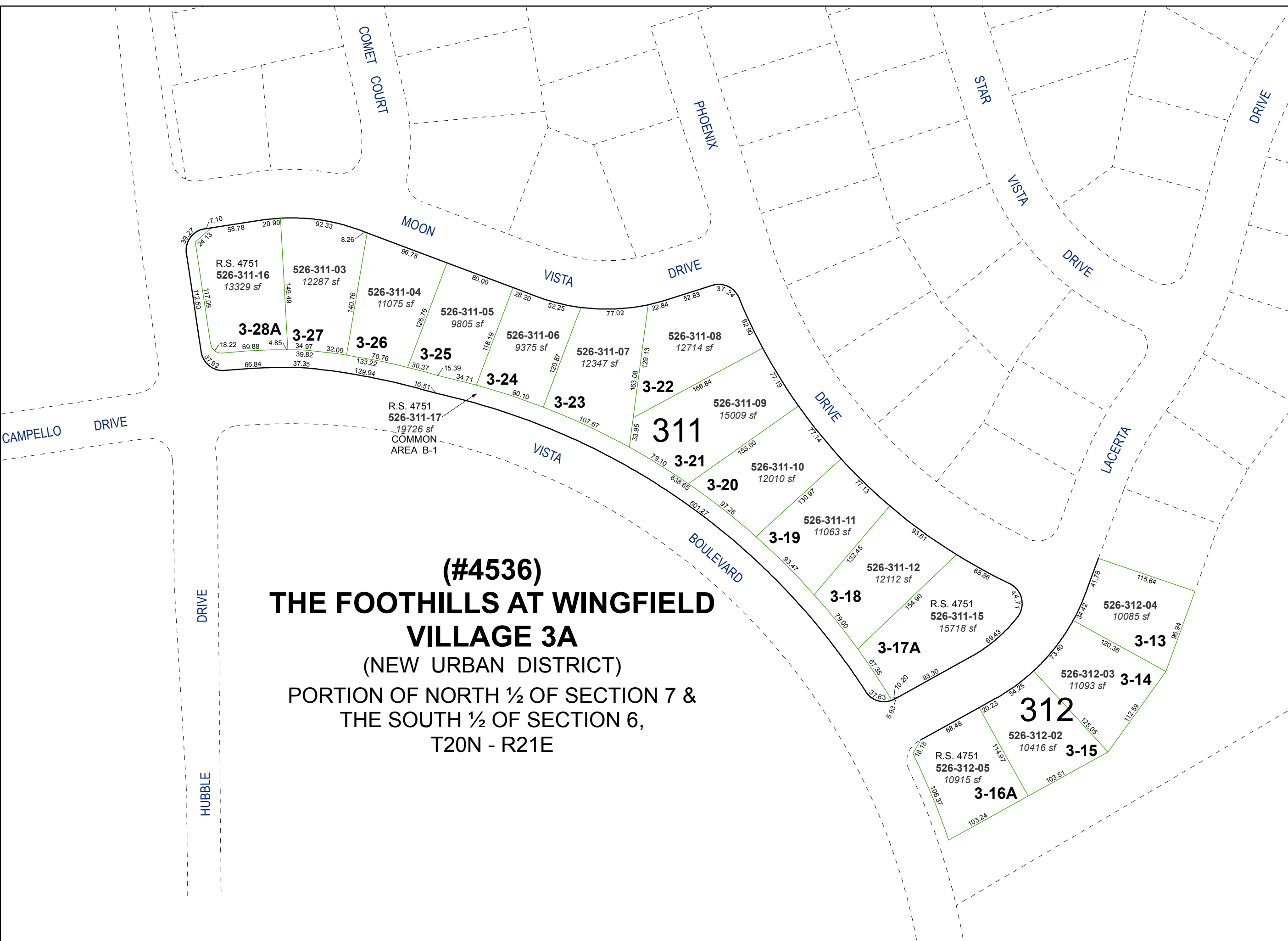

(#4536)
THE FOOTHILLS AT WINGFIELD
VILLAGE 3A
(NEW URBAN DISTRICT)
PORTION OF NORTH 1/2 OF SECTION 7 &
THE SOUTH 1/2 OF SECTION 6,
T20N - R21E