

1 inch = 100 feet

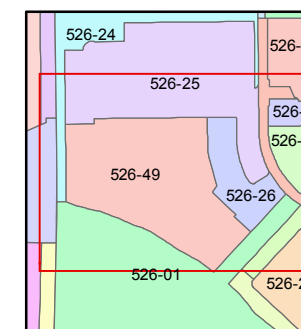
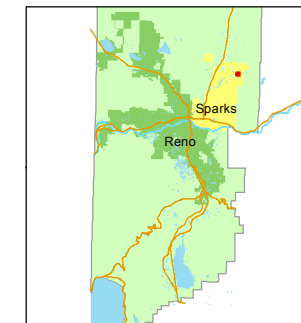

created by: EMG 2/28/2014

last updated: _____

area previously shown on map(s)

526-01

NOTE: This map was prepared for the use of the Washoe County Assessor for assessment and illustrative purposes only. It does not represent a survey of the premises. No liability is assumed as to the sufficiency or accuracy of the data delineated hereon.

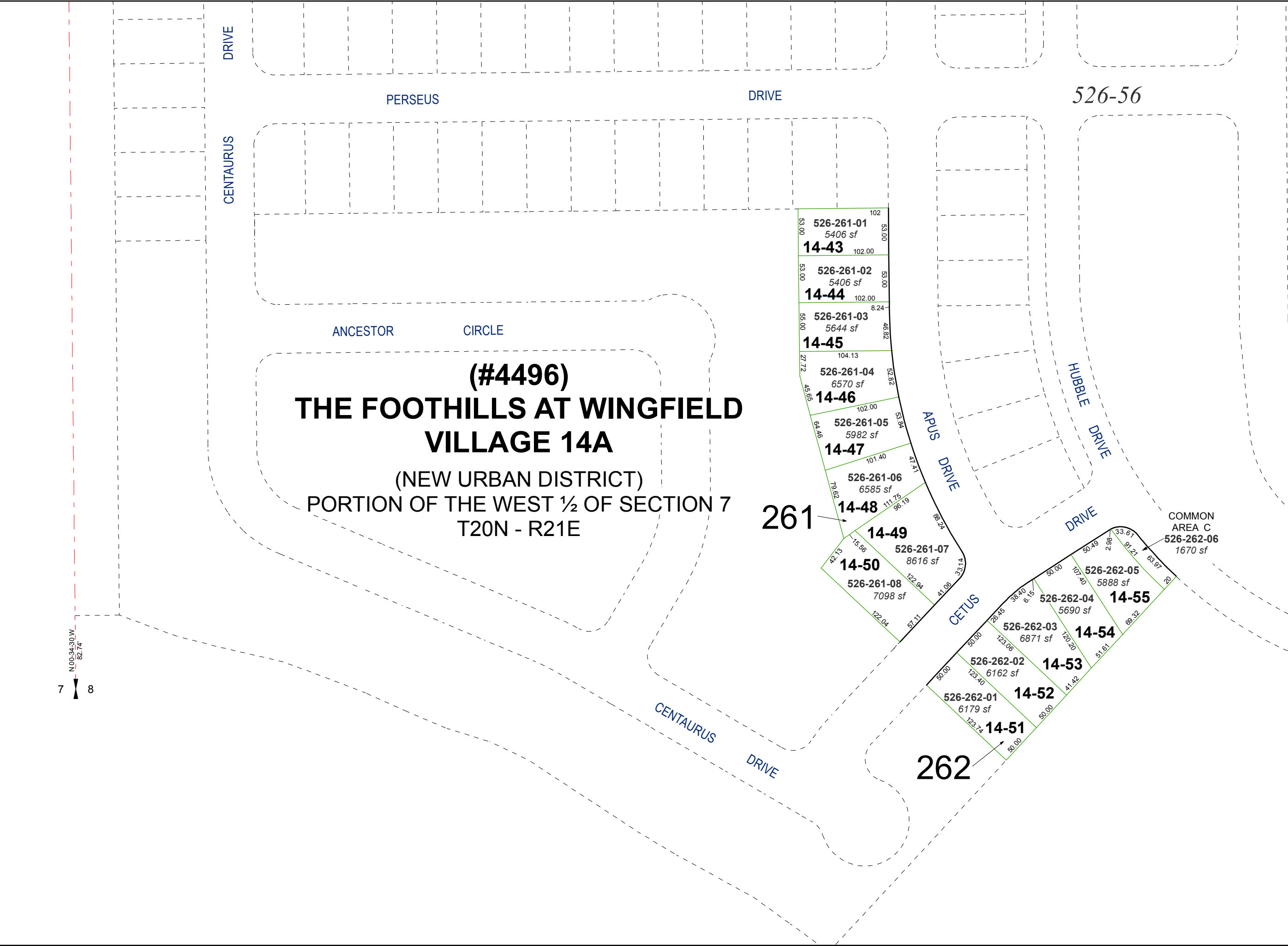

(#4496)
THE FOOTHILLS AT WINGFIELD VILLAGE 14A
(NEW URBAN DISTRICT)
PORTION OF THE WEST 1/2 OF SECTION 7
T20N - R21E

261

262

N 00°34'30"W
82.74'
7 8