

STATE OF NEVADA  
**WASHOE COUNTY**  
**ASSESSOR'S OFFICE**  
Michael E. Clark, Assessor

1001 East Ninth Street  
Building D  
Reno, Nevada 89512  
(775) 328-2231

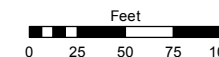

1 inch = 100 feet

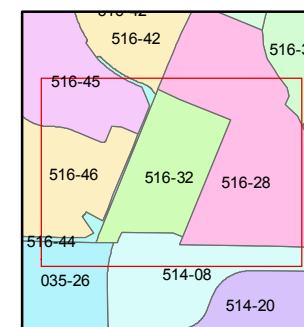
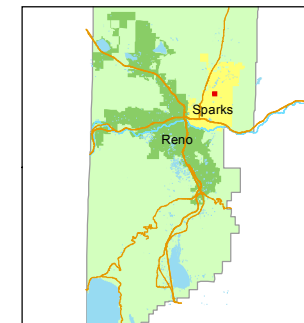

created by: SR 06/10/2016

last updated: \_\_\_\_\_

area previously shown on map(s)

516-28

NOTE: This map was prepared for the use of the Washoe County Assessor for assessment and illustrative purposes only. It does not represent a survey of the premises. No liability is assumed as to the sufficiency or accuracy of the data delineated hereon.

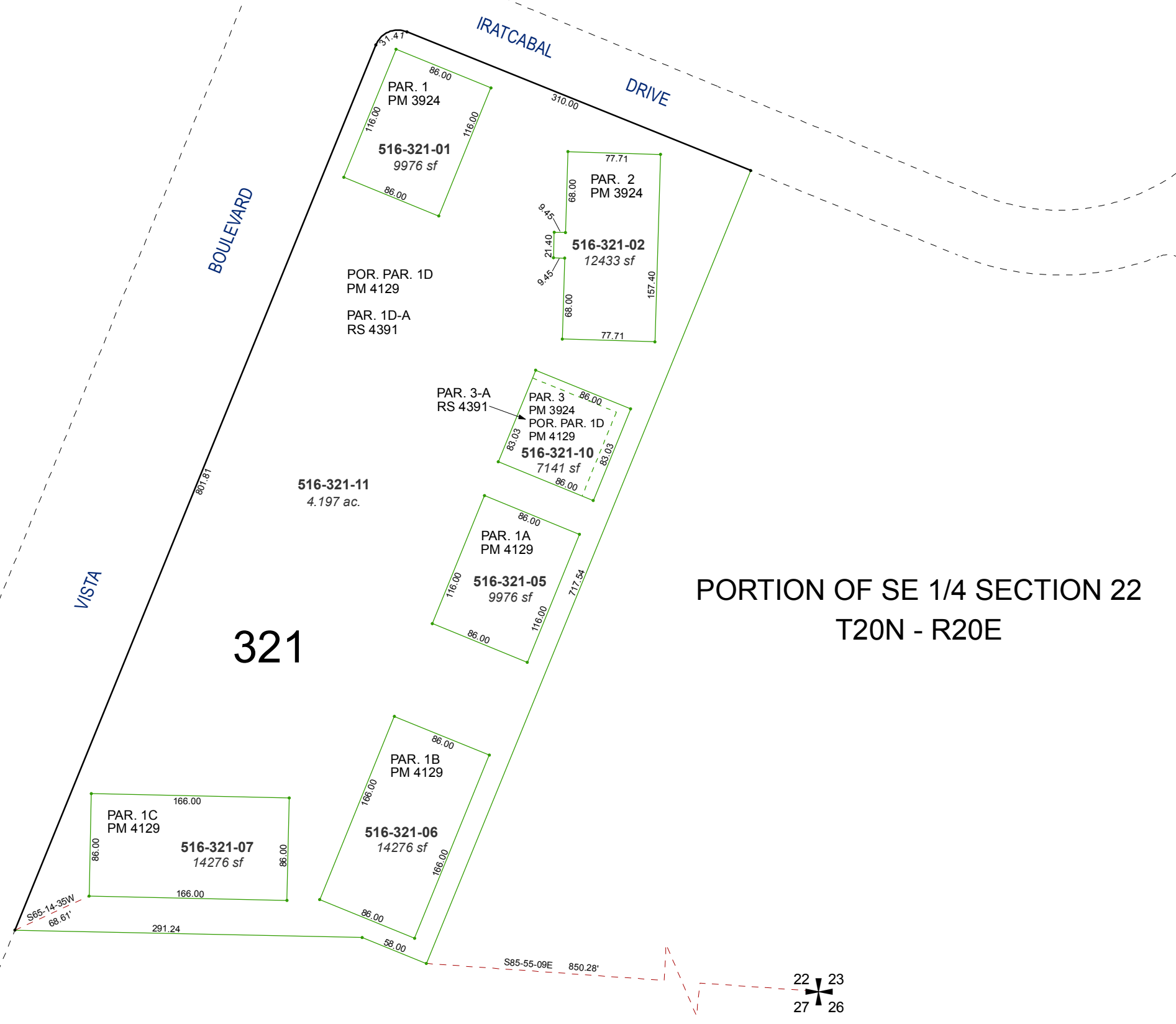

**PORTION OF SE 1/4 SECTION 22**  
**T20N - R20E**



**321**

516-321-11  
4.197 ac.

POR. PAR. 1D  
PM 4129  
PAR. 1D-A  
RS 4391

PAR. 1  
PM 3924  
516-321-01  
9976 sf

PAR. 2  
PM 3924  
516-321-02  
12433 sf

PAR. 3  
PM 3924  
POR. PAR. 1D  
PM 4129  
516-321-10  
7141 sf

PAR. 1A  
PM 4129  
516-321-05  
9976 sf

PAR. 1B  
PM 4129  
516-321-06  
14276 sf

PAR. 1C  
PM 4129  
516-321-07  
14276 sf

IRATCABAL DRIVE  
BOULEVARD  
VISTA

S65-14-35W  
66.61'

291.24

S85-55-09E 850.28'

