

STATE OF NEVADA
WASHOE COUNTY
ASSESSOR'S OFFICE
Michael E. Clark, Assessor

1001 East Ninth Street
Building D
Reno, Nevada 89512
(775) 328-2231

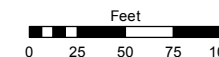

1 inch = 100 feet

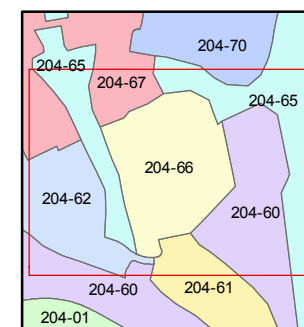
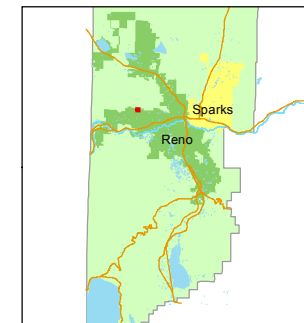

created by: KSB 7/15/2015

last updated: _____

area previously shown on map(s)

082-44, 204-60

NOTE: This map was prepared for the use of the Washoe County Assessor for assessment and illustrative purposes only. It does not represent a survey of the premises. No liability is assumed as to the sufficiency or accuracy of the data delineated hereon.

(#4208) GRANITE RIDGE PHASE 2

POR. S 1/2 SECTION 31
T20N - R19E
& POR. N 1/2 SECTION 6
T19N - R19E

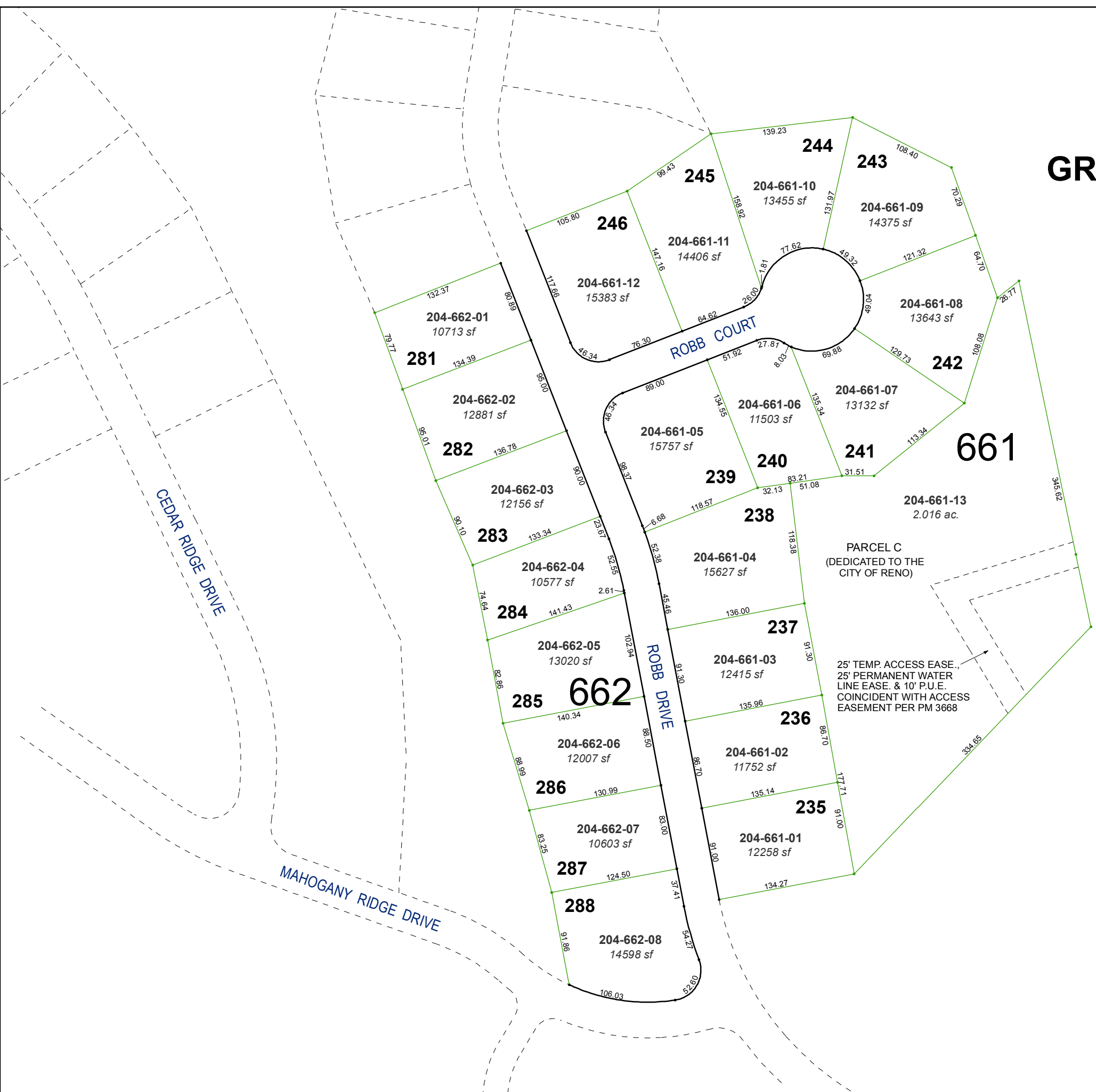

PARCEL C
(DEDICATED TO THE
CITY OF RENO)

25' TEMP. ACCESS EASE.,
25' PERMANENT WATER
LINE EASE. & 10' P.U.E.
COINCIDENT WITH ACCESS
EASEMENT PER PM 3668