

(#1941) AMENDED SPRING VALLEY ESTATES UNIT 4

PORTION OF SW 1/4 OF SEC. 17
& SE 1/4 OF SEC. 18
T18N - R20E

(#681) WEST RIDGE ESTATES SUBDIVISION NO. 1 PORTION OF SE 1/4 OF SEC. 18 T18N - R20E

STATE OF NEVADA
WASHOE COUNTY
ASSESSOR'S OFFICE
Michael E. Clark, Assessor

1001 East Ninth Street
Building D
Reno, Nevada 89512
(775) 328-2231

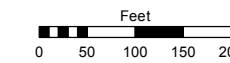

1 inch = 200 feet

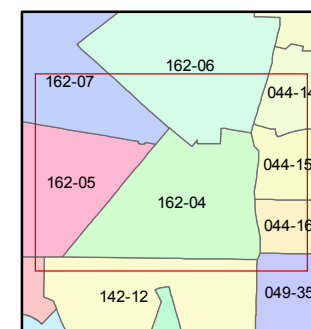
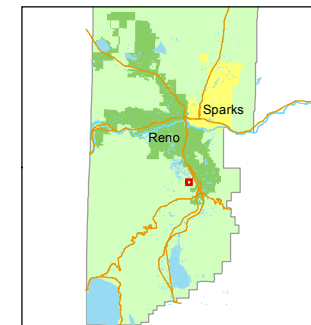

created by: TWT 5/16/2014

last updated: CFB 8/21/2015

area previously shown on map(s)

NOTE: This map was prepared for the use of the Washoe County Assessor for assessment and illustrative purposes only. It does not represent a survey of the premises. No liability is assumed as to the sufficiency or accuracy of the data delineated hereon.

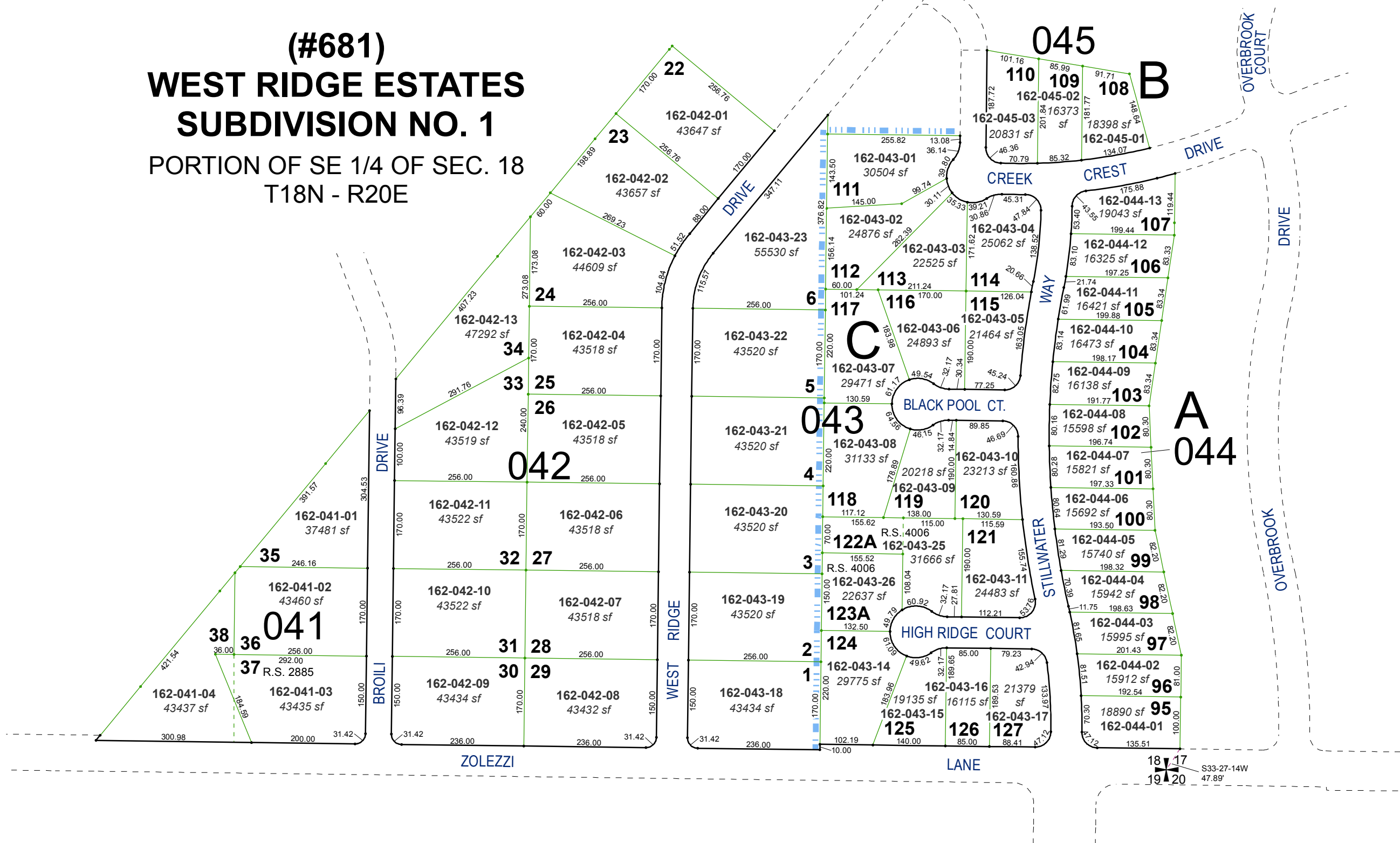

18 17
19 20
S33-27-14W
47.89'