

PORTION SE 1/4 SECTION 25  
T18N - R19E

Assessor's Map Number

**150-01**

STATE OF NEVADA  
**WASHOE COUNTY**  
ASSESSOR'S OFFICE  
Michael E. Clark, Assessor

1001 East Ninth Street  
Building D  
Reno, Nevada 89512  
(775) 328-2231

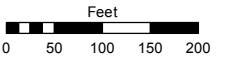

1 inch = 200 feet

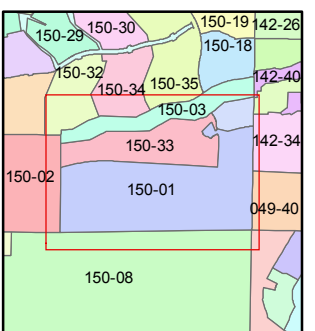
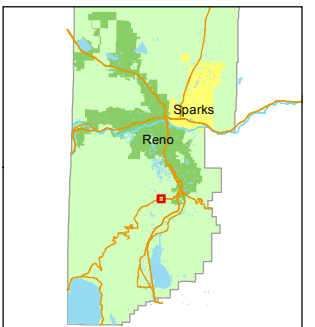

created by: KSB 2/04/2010

last updated: KSB 3/25/16

area previously shown on map(s)

049-21

NOTE: This map was prepared for the use of the Washoe County Assessor for assessment and illustrative purposes only. It does not represent a survey of the premises. No liability is assumed as to the sufficiency or accuracy of the data delineated hereon.

150-36

011

POR. PAR. 1-B  
PM 3314  
150-011-04  
17790 sf

LAKE PLACID DRIVE

PAR. A  
REV. PM 5212

150-012-08  
2.96 ac.

012

PAR. 3D  
PM 4626

PAR 4  
PM 2625  
150-012-03  
43897 sf

PAR. 3D  
PM 4626  
150-012-07  
29616 sf

THOMAS CREEK ROAD

STATE ROUTE 431  
(MT. ROSE HIGHWAY)

013

POR. PAR. 3  
PM 1447

150-013-01  
33.207 ac.

POR. PAR. 2  
PM 1447

POR. PAR. 1  
PM 1447

150-013-03  
5.114 ac.

150-013-02  
6.384 ac.

SKYWATCH RIDGE LANE

GREY ROCK CT.

QUAIL ROCK CT.

QUAIL ROCK LANE

25

36

30

36

31

31

665.34

780.74

35.00

1171.30

290.00

153.98

25.00

267.03

203.27

168.27

17.43

210.96

100.00

171.14

214.97

375.00

504.14

634.80

1727.17

918.00